A
Guide
To
Contemporary
American
Art

artists/USA

1974-75

37653008475595
Arkansas Arts Center
708.085 ARTISTS
1974/75
Artists/USA.

For Reference

Not to be taken from this room

Digitized by the Internet Archive
in 2021 with funding from
Kahle/Austin Foundation

https://archive.org/details/artistsusaguidet0000unse

artists/USA
1974-75

A GUIDE TO

artists/USA 1974-75

CONTEMPORARY AMERICAN ART

ARTISTS/USA, INC.

Published by
ARTISTS/USA, INC.
1315 WALNUT ST.
PHILADELPHIA, PA. 19107

Copyright © 1974 by ARTISTS/USA, INC.
ISBN-0-912916-03-6
Library of Congress Catalog Number 78-134303

All rights reserved, including those
to reproduce this book or parts thereof
in any form, not excepting putting
on addressing equipment, for use by
anyone other than the original purchaser.

Printed and bound in the United States of America

08.085
791
3

CONTENTS

foreword. . . . 6

abbreviations used. . . 7

glossary of art terms. . . . 10

artists' biographical data and art reproductions. . . . 17

index. . . 180

ART AND JUDGMENT by Jacob V. Arnautoff
National V.P., Artists Equity Association. . . .8

5692

ARKANSAS ARTS CENTER LIBRARY
MAC ARTHUR PARK
LITTLE ROCK, AR. 72203

FOREWORD

ARTISTS/USA 1974-75, the third edition in this series, is dedicated to our many participating artists. Their cooperation helped to establish this permanent document, an aid to the artist in gaining well-deserved recognition with dignity.

The ARTISTS/USA deluxe compendium of current work serves many functions: It provides the opportunity for the art buyer and artist to "meet". . . It provides the art buyer with a vast range of America's creative talent. . . It provides an opportunity to review the established artists and to discover newly emerging talent. . . It is the only one single source for study and comparison.

Within the pages of ARTISTS/USA, we bring together the long accepted artist as well as today's budding talent from every area of our country. ARTISTS/USA is published by and for these creative people; they select their own work to exhibit, and share in production expense. Art patrons selected other artists for inclusion. The work presented by these artists is not juried, nor are there arbitrary limitations or personal preferences imposed on them.

ARTISTS/USA endeavors to bring the contemporary artists closer to the people during the artists' productive lifetime, and therefore enables the artists to more fully enjoy the fruit of their talent. This visual record of recent works by living American professional artists is useful now for art buyers. . . collectors. . . educators. . . or anyone interested in American art. In the future, the ARTISTS/USA series will take on new value as a permanent archive of American art.

For the talented "unknown" or just the locally acclaimed artists, ARTISTS/USA, through its national and international distribution, opens wide horizons for recognition. For the established artists, it assures continuing permanent exposure.

Because of the overwhelming acceptance of the ARTISTS/USA series since 1970, we have undertaken to publish a vastly expanded Bicentennial edition for the year 1976. Containing new features. . . new format. . . new departments, it will be the most complete compilation of art and artists ever assembled.

Our sincere expression of thanks and appreciation goes out to the many art organizations throughout the country for their cooperation. We are very proud to be associated with so many talented, creative Americans. . . our artists.

Herbert Lieberman
President
ARTISTS/USA, INC.

ABBREVIATIONS

Am—America
Arch—Architecture
Assn—Association
Coll—Collection
Exbt—Exhibit
Exbtn—Exhibition
Fed—Federation
Fdn—Foundation
Hon Men—Honorable Mention
Inst—Institute
Intl—International
Invit—Invitational
Mod—Modern
Natl—National
NFS—Not For Sale
POR—Price On Request
Priv—Private
Prof—Professional
Publ—Public
Regl—Regional
Sculp—Sculpture
Soc—Society
Univ—University

ART AND JUDGMENT

Four decades ago, back in the thirties, a great controversy was raging through art circles. Deep questions as to what was beauty and what was art sent artists into hours of argument, but were never sufficiently answered. Great amounts of time and energy were spent defending or attacking vague esoteric positions such as how an angel could possibly be painted if one had never actually been seen, or was a chair really a chair.

Impressionism had run its course, and that period of economic depression coupled with the beginnings of industrial advancement found people, and especially artists, becoming more aware of the necessity to see reality from new and different angles. It was during this time that artists found less and less satisfaction in reflecting "nature's nature" and turned to, at first, "man's nature" and then finally, to recording their inner reactions to "man's nature." In Europe, Cubism was gradually gaining the limelight, while followed closely by Futurism, Synchronism and Abstractionism.

Economically, one of the most important changes that artists were forced to face was the end of the practice of private patronage. During the Depression, they received some assistance from the far-sighted WPA Program which served to revitalize public interest in our cultural heritage and provide meaningful work for the many talented, but starving, artists who roamed the country.

World War II brought an abrupt halt to most federal spending on the arts. With the end of the conflict, the famous GI Bill sent a large number of young men to school and many took up art studies in classrooms in the U.S. as well as in Europe. Those studying in Europe were exposed, not to the classical forms so much, as to the negative philosophies of existentialism, etc. A large portion of those young artists studying in America decided that they had no time or patience for learning the craft of fine art. They wanted to "create now," and set about to do so. The earliest strainings of what we call Abstract Expressionism and Action Painting were becoming all too visible to the great alarm of those who had complacently felt that art would return to some semblance of the 19th century romanticism. Mistakes of the past may be repeated, but never history itself.

The Korean War followed on the heels of the "Second War to End All Wars" and seemed to completely obliterate any positive feelings young artists felt about their role in human society. All previously accepted standards used in judging the relative merits of art were swept away and any art critic who wished to keep his job hurried to praise anything that was new and different.

As artists became more and more isolated from the community, economically as well as socially, a few established professional fine artists set out to reverse the trend. In 1947, Artists Equity Association was formed. With almost no patronage available and no set standards with which to judge an artist's monetary worth, the average artist was victimized by his or her ignorance of basic business practices. . . Not one art school offered instruction on prices, wages, commissions, or even how to approach a gallery or museum. Galleries were able to set their own commissions and collect most, if not all, the monies that rightfully belonged to the artists. Equity is dedicated, through legislation and education, to helping the artists help themselves. Equity does not judge style or technique. Aid is available to all and the only requirement for membership is positive proof of professionality.

Perhaps the greatest achievement by Equity was the recognition of the artist as a legitimate small businessman. Tax laws have been changed so that the artist has a far better chance to survive. His or her view of self in relation to society in general is swinging to a more positive position. No longer the outcast begging for the opportunity to provide free entertainment to the public, the artist is now able to foresee a life on a par with the rest of the community.

With the advent of valuable publications such as ARTISTS/USA, the possiblities of exposure of the artists' work is magnified many times. The artist is no longer forced to comply with local fads and fashions in order to meet a fair market. I have always held that a public forum is the best way to get fair judgment for art. In this publication you will find works of art in many ranges of style and technique. The selection is solely by the contributing artists, with no arrangement considered outside of alphabetical listing. It's up to you, the buying public to make your own judgment.

Jacob V. Arnautoff
National Vice President
Artists Equity Assn., Inc.

GLOSSARY OF ART TERMS

ABBOZZO A preliminary draft, sketch, model or outline of a projected work of art.

ABSTRACT PAINTING An aesthetically pleasing composition of line and color which produces form without content.

ACHROMATIC COLOR Lacking color. Applies to white, black and the series of grays falling between the two.

ACRYLIC COLORS Artists' colors made by dispersing pigments in a vehicle made from a polymethyl methacrylate solution. Acrylic colors dry rapidly and are easy to remove with turpentine.

AGGREGATE Materials such as sand, marble dust or gravel used to create coarse mixtures in plaster, stucco and mortar.

ALLEGORY Use of images to represent abstract concepts. A symbolic representation.

AQUARELLE Watercolor drawing in thin, transparent watercolors as distinguished from opaque watercolor mediums.

AQUATINT An intaglio process of engraving, utilizing an acid to corrode the metal plate. The print produced resembles a drawing in watercolor. Limited editions are run and signed by the artist.

ARABESQUE A mural or decoration in color or low relief, composed of floral patterns, leaves, branches and scrolls.

ASSEMBLAGE The technique of creating three-dimensional works of art by combining various elements into an integrated whole. An assemblage could be either free standing or mounted on a panel. May also include elements painted, carved or modeled by the artist.

BALANCE A broad term denoting some kind of coordination between parts. Proper respect has been paid to all the elements used so that they complement each other.

BAS RELIEF Sculptural relief projecting very little from the background.

CALCOGRAPHY Drawing with chalk or pastel.

CALLIGRAPHY The art of fine writing. Elegant penmanship as an art or profession.

CARICATURE A drawing technique which overemphasizes the individuality of a person.

CASEIN COLORS Paints made by mixing artists' pigments with a solution of casein, a milk protein. Usually applied with a brush on a wall panel, but can also be used on watercolor paper or board.

CASTING Technique in ceramics and metalworking of shaping ware by placing any hardening material in a mold.

CERAMICS A term applied to baked or fired clay articles. Also, the art of manufacturing earthenware, porcelain, clay products, etc.

CEROGRAPHY The art of engraving on wax. Also refers to painting by the encaustic method.

CHAMPLEVE ENAMEL A method of decorating metal by carving away parts of the design and filling them with colored enamels.

COGNOSCENTI The term generally applied to pursuers of art who are not professionals, but possess an intimate knowledge of their subjects, taking them out of the amateur class.

COLLAGE A composition of materials such as paper, metal, fabric or wood, varied in nature, texture and color, pasted onto a background.

COLLAGRAPH An intaglio printmaking process in which proofs are made from a block on which the design or pattern is built up in the manner of a collage. May be used to make embossed prints.

CUBISM A movement in modern painting and sculpture. It is semi-abstract and comparatively geometric, reducing natural forms to their fundamental shapes—the cylinder, the sphere and the cone.

DADAISM A movement in painting and sculpture which involves satirical disillusionment, violent protests, disgust with civilization, disorder, and a glorification of the irrational or anti-rational.

DIPTYCH A painting in the form of two hinged leaves or panels.

DIVISIONISM Obtaining the effects of light in painting through the method of using tints side by side or near each other, rather than mixing them.

DRYPOINT A technique of engraving in which a sharp instrument is used to incise lines in the metal plate. The burr (slight ridge of metal raised on the edges of a line engraved) bordering the furrows is maintained.

ENAMEL A process of applying vitreous substances of various colors to metallic or porcelain surfaces.

ENCAUSTIC A painting achieved by burning the working surface with molten beeswax that has been mixed with dry pigment.

ENGRAVING The process of incising lines into a material, usually wood or metal.

ETCHING A method of engraving a metal plate. The design is incised into a wax ground, then repeatedly processed with acids until the lines bite into the metal. The plate is then inked, wiped, and printed.

EXPRESSIONISM In art, emphasizing full and free expression of the artist's emotional experiences and responses rather than the representation of the natural appearance of objects.

FRESCO There are two methods of fresco painting . . . buon fresco and fresco secco. In buon fresco, dry pigments are ground with water only and applied on wet lime plaster wall. In fresco secco, pigments are ground in glue, casein or polymer emulsions on a dry plaster wall that has been wetted with lime water.

GOUACHE A method of painting with opaque colors that have been tempered with a gum preparation. This differs from watercolor in that gouache is mixed with white and is opaque, while watercolor is used without white and is transparent.

ICHNOGRAPHY Making decorative drawings using compass and rule, in a sense revived in "op" art techniques. Also refers to tracing plans and illustrations.

IMPASTO A thick application of paint, used in contrast to thinly painted passages to give character. These sections stand out in considerable relief.

IMPRESSIONISM A method of representation in art, using a strong and energetic style of treatment of a subject, with the idea of representing the first effects upon the senses of the artist.

INTAGLIÓ A design incised beneath the surface of hard metal or stone.

LAPIDARY In sculpture, anything inscribed upon stone.

LINE ENGRAVING The method of incising a line directly into a plate, removing the burr in order to print a clean, sharp line.

LINOCUT Relief print made by a process similar to woodcutting, using a block constructed of a layer of linoleum glued to a block of wood.

LITHOGRAPHY A printing process in which the drawing is rendered on stone or zinc plate and treated to retain ink, while remaining areas are treated to repel ink.

LUMINOSITY The quality of brightness in colors.

MEZZOTINT A method of engraving a metal plate by scraping and burnishing areas to produce tonal variations in the design. This is the reverse of line engraving.

MONOCHROME A work of art done in a single color or various shades of a single color.

MONOTYPE A method of taking prints from a painting done on glass or metal by laying paper over the wet image and blotting an impression.

MONTAGE The technique of combining a number of pictorial elements into one composition, with the result that the individual parts are distinct and still blend into one overall picture.

MOSAIC A picture or decorative design made by setting small pieces of colored glass, stone, or marble in mortar.

MURAL A large decorative picture painted on a wall.

NATURALISM That type of art in which nature is presented objectively without interpretation or editorializing by the artist; true to nature and life.

OIL PAINTING A method of painting in which pigments are bound together and to the canvas by a drying oil, usually linseed or poppy oil.

PASTEL A picture done with dry pigment.

PLASTIC ARTS Sculpture and all of its related arts, by which objects are represented in the round or relief.

POLYESTER RESIN A series of synthetic resins of the glyceryl phthalate group. Used in the manufacture of paints, it has also been used as a molding material for sculpture.

POLYMER COLORS Water mixable artists' colors in which the pigment is dispersed in an acrylic polymer resin or acrylic-vinyl copolymer vehicle. These paints have a high degree of toughness, resistance to aging, and more brilliance of color and greater flexibility than oil colors.

PRIMITIVISM Using primitive, unsophisticated qualities in creating a painting.

PRINT A design transferred from an engraved plate, wood block, lithographic stone or other medium.

PURISM Emphasizes semi-abstract paintings in which exact, clear lines and forms prevail and the objects are clearly recognizable.

RELIEF A projection of figures or forms from the plane of the background.

REPOUSSE In metal art, making designs in relief upon metal by beating from the reverse side with hammers and punches.

SCULPTURE The shaping of three-dimensional form in space; techniques are carving, chiseling, modeling, casting or welding.

SEPIA DRAWING A drawing or picture done in a semi-transparent brown pigment.

SERIGRAPH A print made by the silk screen process.

SILK SCREEN Using a silk screen as a stencil, the artist prints the design by forcing pigments through the exposed threads. Multicolor printing can be achieved by using one screen for each color.

SKETCH A hasty or undetailed drawing or painting, usually made as a preliminary study; or a detail of that work, such as a head, a figure or a flower.

SUMI Japanese ink, sometimes called black watercolor.

SURREALISM Attempt by the artist to give free rein to the subconscious as a source of creativity, and to free pictorial ideas from their traditional associations.

TAPESTRY A heavy cloth into which decorative designs and pictures have been woven. Usually used as a wall decoration.

TEMPERA A painting done by the use of a medium in which pigment is mixed with water-soluble glue-like materials such as egg yolk.

TRANSLUCID PAINTING A method of painting with thinned oil color over a metal foil surface.

TRANSPARENT PAINTING A use of transparent pigments such as those not mixed with white.

TRYPTYCH A painting in the form of three hinged leaves or panels.

WASH A thin transparent film of watercolors.

WATERCOLOR A painting on paper with transparent or semi-transparent washes, using water soluble pigments.

WOODCUT The process of incising a design on a wooden block from which a print can be taken. Also refers to an original print taken from such a surface. Woodcuts are characterized by strong, bold contrasts of black and white.

artists/USA
1974-75

5692

ARKANSAS ARTS CENTER LIBRARY
MAC ARTHUR PARK
LITTLE ROCK, AR. 72203

"CASCADE FARM" 30"x 40" Watercolor $400.

ACKER, PERRY
2291 N.E. 61st Street
Seattle, Washington 98115

GALLERIES:
Artique, Ltd.
314 G Street
Anchorage, Alaska 99501

Gallery West
4547 S.W. Scholls Ferry Rd.
Portland, Oregon 97225

Moldrem Atelier of Art
5320 Roosevelt Way, N.E. Seattle 98105

EXHIBITIONS:
Metropolitan Museum, N.Y.
National Academy Galleries, N.Y.
Seattle Art Museum, Seattle
The Frye Museum, Seattle,
two 1-man shows
De Young Museum, San Francisco
Univ. of Oregon, Eugene, 1-man show
E.R. Crocker Gallery, Sacramento
Rosicrucian Egyptian Museum, San Jose

AWARDS:
Society of Western Artists
Northwest Marine Industries, 1st & 2nd prizes

COLLECTIONS:
Seattle Art Museum
Frye Art Museum, Seattle
First Natl. Art Collection, Portland, Ore.
Craftsman & Met Press Collection, Seattle
National Bank of Commerce, Seattle

Perry Acker was born in Elk Rapids, Michigan in 1903. He is an instructor at the Burnley School of Professional Art, Seattle, of the Community Development Program, University of Washington, of the summer program of the Mendocino Art Center, Mendocino, California. He is a member of the American Watercolor Society, West Coast Watercolor Society, Northwest Watercolor Society and Puget Sound Group of N.W. Painters. He has conducted many art tours to Mexico, Japan, Europe and Guatemala. In 1974 his paintings appear on the "Artists of America" calendars published by McCleery Cumming Co., Iowa, and on the calendar published by Craftsman & Met Press, Seattle.

"METHOW VALLEY ROAD" 24"x 30" Watercolor $250.

"NAGS HEAD" 18"x 24" Oil $250.

ADAMS, ALMA C.
20 Madison Lane, South
Newport News, Va. 23606

GALLERIES:
Virginia Museum
Richmond, Virginia

Peninsula Art Association
Newport News, Virginia

EXHIBITIONS:
Allied Artists
Peninsula Art Association
James River Art Exhibit
Mebane, North Carolina, Artists

AWARDS:
Morris Harvey College
Charleston, West Virginia
Mason College of Fine Arts
William and Mary College

COLLECTIONS:
First Presbyterian Church
State Capitol Building in
Charleston, West Virginia
Represented in over 30 states
and in London, England

"SURRY FARM" 24"x 30" Acrylic $300.

ADKINS, LILLIE R.
104 Seeba Drive
Dothan, Alabama 36301

EXHIBITIONS:
One-man show: Houston Memorial
Library, Dothan, Alabama
Exbtn of award-winning paintings,
Municipal Aud., Panama City, Fla.

AWARDS:
Best of Show and other top awards
in Alabama, Georgia & Florida

COLLECTIONS:
Numerous public & private in U.S., Canada
and Germany

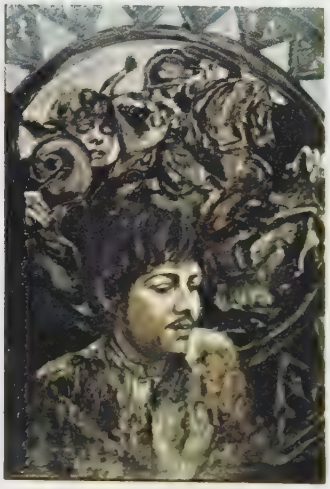

"HOPE" 16"x 20" Acrylic NFS

ADAMS, CARLTON A.
20 Madison Lane, South
Newport News, Va. 23606

GALLERY:
Virginia Museum
Richmond, Virginia

Peninsula Arts Association

Hadassah Collectors Exhibit

Mebane North Carolina Artists

COLLECTIONS:
Dr. Karl Menninger
Represented in 12 states

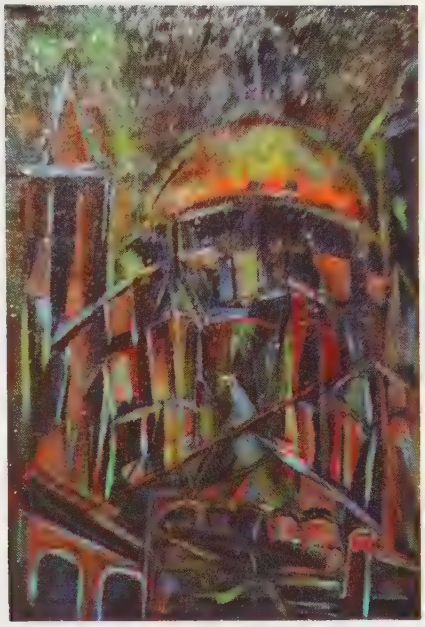

"TOWERS OF KIEV" $200.

ALBERGA, ALTA
100 Calvert Avenue
Clinton, S.C. 39325

GALLERY:
Garden Gallery, Raleigh, N.C.

EXHIBITIONS:
Wichita Museum, Kansas
City Art Museum, St. Louis, Mo.
St. Louis Artists' Guild
Print & Drawing, East Carolina College, Traveling Exbtn.
Print & Drawing, Winston-Salem, N.C.
Gibbes Gallery, Charleston, S.C.
North Carolina State, Raleigh

AWARDS:
Numerous local & regional

"FOOTBALL SCRIMMAGE" $250.

ALBERT, JULIE D.
R.R. 1, Box 15
Madawaska, Maine 04756

"HAPPINESS IS. . ." 24"x 36" Oil POR

EXHIBITIONS:
Maine Artist-of-the-Month
Bangor Daily News, Bangor, Maine
Sen. Muskie's offices, Wash., D.C.
Congressman Wm. Cohen's Offices, Wash., D.C.
Madawaska Historical Soc. Museum
Local Bank Flower-Gift Shop and Hospital
Fraser Paper Ind., Ltd., Edmundston, N.B., Canada
Various groups shows in Me. & Canada

AWARDS:
Top honors for several years at regional fairs
Univ. of Me. Juried Annual Show

COMMISSIONS:
Town Office Memorial Plaque
Daigle Funeral Home
Sketches for Madawaska Centennial book
Private requests

COLLECTIONS:
Various private throughout a dozen states, Puerto Rico and Canada

ALBERS, JOSEF

808 Birchwood Drive
Orange, Conn. 06477

BORN:
Bottrop, Germany, Mar. 19, 1888

EXHIBITIONS:
Numerous group & 1-man shows in North & South America

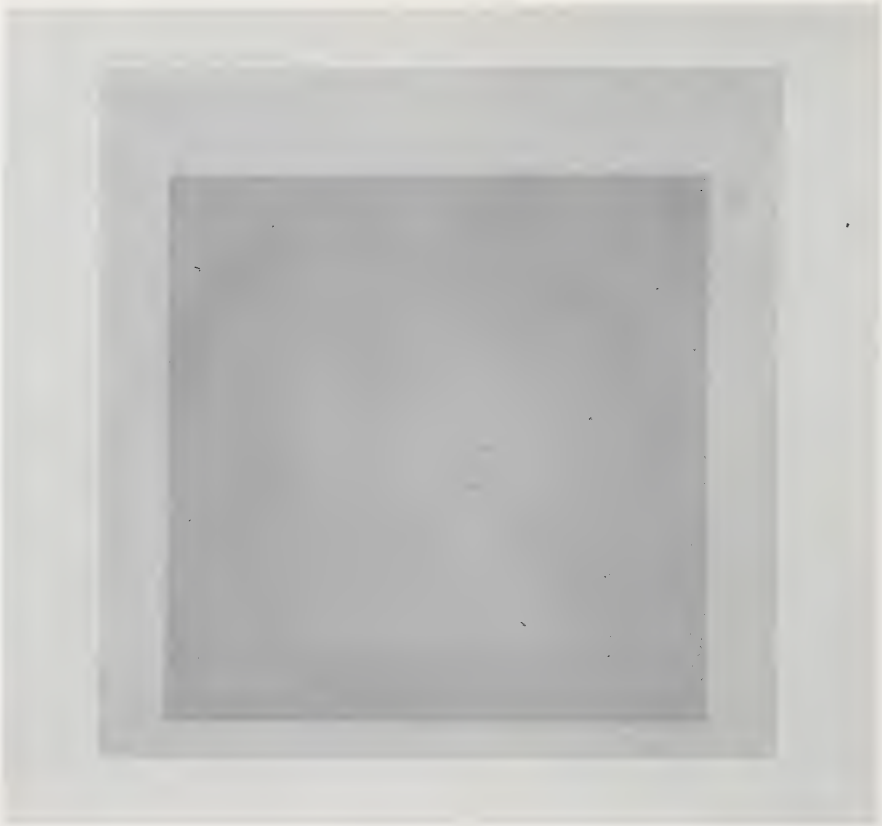

Plate VII from the portfolio "MIDNIGHT AND NOON" 1964
15¾"x 15⅞" Printed in color
Collection, The Museum of Modern Art, N.Y.
Gift of the Kleiner, Bell & Co.
Collection of Tamarind Impressions

ANAYA, RUTH

45 Mayhew Avenue
Larchmont, N.Y. 10538

GALLERIES:
Mari Galleries, Ltd.
133 E. Prospect Ave. Mamaroneck, N.Y.
El Tejaban
Zaragoza #2, Ajijic, Mexico

EXHIBITIONS:
Spellman Museum, New Rochelle
Loeb Center, N.Y.
Numerous group, juried & one-artist shows

AWARDS:
76 top awards in major juried shows

COLLECTIONS:
Public & private throughout the world

WAITING FOR ALLAN" 38"x 28"
Limited edition #20 Silk Screen $160.

ALTABÉ, JOAN B.

421 West Olive Street
Long Beach, N.Y. 11561

BORN:
April 27, 1935, New York, N.Y.

EXHIBITIONS:
Natl. Bank of N. America, N.Y.
Empire Savings Bank, N.Y.
First Federal Savings & Loan, N.Y.
Juried Natl. & Intl. Exhibitions

COLLECTIONS:
American Contemporary Arts and Crafts Slide Library
United Nations (Humanitarian Pogrammes)
Dr. Anton Schenk, Mexico
Dr. Emanuel Viscusi, Fla.
Dr. David Zakin, N.Y.
Dr. George Congram, N.Y.
Rabbi Asher Abittan, N.Y.

"DAYS 4, 5, 6 - GENESIS"
3 of 6 stained glass windows, 4'x 7' ea., on facade of Sephardic Synagogue, Long Beach, N.Y.

Stained glass including installation — from $30. per sq. ft.

AREND, CARL H.
21 Graffenburg Road
R.D. 1, 246B
New Hartford, N.Y. 13413

BORN:
February 19, 1910, New York, N.Y.

GALLERIES:
Cole Gallery
Utica, N.Y.

Rouge Gallery
New Hartford, N.Y.

EXHIBITIONS:
Munson-Williams-Proctor Inst.,
Utica, N.Y.
Many one-man & group shows

AWARDS:
Albany Inst. of Art Purchase Prize

COLLECTIONS:
Albany Institute of Art, N.Y.
and many private collections

"OCTOBER SUN" 36"x 48" Oil $500.

ARCINIEGA, GREGORIO P.
2006 Genesee
Los Angeles, Calif. 90016

BORN:
Mexico, March 12, 1939

EXHIBITIONS:
Regional; group and
one-man shows

AWARDS:
Numerous local and regional

COLLECTIONS:
Numerous private

"UNTITLED" 18"x 24" Acrylic POR

ARNAUTOFF, JACOB V.
13808 187 Place, S.E.
Renton, Washington 98055

GALLERIES:
Galerie De Blanche
998 4th Street at Channel
San Francisco, Calif. 94107

Forster Ships and Sea
519 N. 85th
Seattle, Wash. 98103

EXHIBITIONS:
Crocker Gallery, Sacramento, Calif.
National Collection of Fine Arts
Special Exhibition
Auspices Department of Housing & Urban Development, 1973

COLLECTIONS:
Oakland Museum, Calif.
Over 100 public & private collections internationally

Jacob Arnautoff was born in Coyoacan, Mexico on Sept. 11, 1930. Besides being a talented painter, Mr. Arnautoff won a special award at the Kodak Intl. Color Picture Competition at the N.Y. World's Fair for his photography. He is currently National Vice President of Artists Equity Association and past President of the North Carolina Chapter.

'ELEGY FOR 'M' " 25"x 38" $250

AVERSA, RICO
730 Lorimer Street
Brooklyn, New York 11211

GALLERY:
Galerie Internationale
1095 Madison Ave.
New York, N.Y. 10028

EXHIBITIONS:
Galerie Internationale, New York
National Art Show, Rome
Kottler Gallery, New York
Gima's Gallery, Riverside, Cal.
La Galerie Mouffe, Paris

COLLECTIONS:
More than 200 private collections in Europe, U.S. and Canada

"FLORA" Life size alabaster
Property of Mrs. Marella

"DAILY ROUTINE" 24"x 30" Oil POR

AUTH, ROBERT R.
530 Hillview Drive
Boise, Idaho 83702

"VICTORIANSUNSET1973" 31½"x 46½"

BACHMAN, KATHRYN H.
RFD #1, Box 336
Dothan, Alabama 36301

EXHIBITIONS:
One-man show, Houston Memorial Library, Dothan, Alabama - 1973

AWARDS:
Best in Show and Purchase Awards in several regional shows - 1973

COLLECTIONS:
Public & private collections throughout the U.S.

"SHIPPING PORT" 15"x 22" Watercolor $150.

BACKSTROM, FLORENCE J.
84 Carletondale Road
Ringwood, N.J. 07456

"REMINISCENCE" 24''x 28'' Oil NFS

EXHIBITIONS:
Smithsonian Inst., Washington, D.C.
Natl. Academy, Diamond Jubilee, N.Y.
Newark Museum
Pa. Academy of Fine Arts
State Museum, Trenton, N.J.
Cherry Festival, Wash., D.C.
AAPL Grand Nationals
Jersey City Museum,
Painters and Sculptors Society, N.J.
Ringwood Manor Assn. of Arts

AWARDS:
Many first prizes & awards

COLLECTIONS:
Private collections

"STUDIO JUNGLE" 19''x 24'' Watercolor

BAINS, META
506 Highland Ave., Box 667
Oneonta, Alabama 35121

GALLERIES:
littlehouse on linden Gallery,
Birmingham, Alabama
Greenhouse Gallery, Gadsden, Ala.
Old South Gallery, Montgomery, Ala.
The Sunluck Gallery, Florence, Ala.

EXHIBITIONS:
One-artist shows:
littlehouse on linden Gallery
Montclair Gallery
Princeton Gallery
Gadsden Museum of Fine Arts
Westlake First Natl. Bank
Many group shows in Alabama,
Georgia, Louisiana and Arkansas

AWARDS:
Birmingham Art Assn., Annual
Non-Jury Show, 1st Prize - 1968
Gadsden Art Assn., Jury Show,
1st Place Purchase Award - 1969, 71, 72
Watercolor Soc. of Ala., Lassiter Award

"BUILDING A FORT" 29''x 37'' Watercolor $300.

"SEDONA CANYON" 21''x 18'' Watercolor $175.

BAKER, GRACE
1324 Richmond Road
Williamsburg, Virginia 23185

GALLERIES:
Art Loft
439 Prince George St.
Williamsburg, Va. 23185

Famous French Galleries LTD
Route 3, Box 274 B
Williamsburg, Va. 23185

EXHIBITIONS:
U.N. Postage Stamp Design Competition
World Health Day-1972
Bank of Hampton Roads, Va., 1-man show
XXI Biennial, Tidewater Artists Assn., Chrysler Museum, Norfolk, Va.-1971
Peninsula Arts Assn. Shows-70, 71 & 74
Mariners Museum, Special Mari-Time Exbtns., Newport News-1971 & 72
Hampton Roads Coliseum, Hampton, Va.
Newport News Chapter of Hadassah-71
Many other public and private

COLLECTIONS:
Chesapeake Pharmaceutical Assn., Va.
Blue Ribbon Restaurant, Yulan, N.Y.
American Intl. Underwriters, Inc., N.Y.
Mr. & Mrs. G.T. Brooks, Williamsburg, Va.
Mr. & Mrs. Robert Henrici, New Canaan, Ct
Miss Holly Patterson, Williamsburg, Va.
Mrs. James Henkel, Newport News, Va.
Mrs. James Shuck, Lanexa, Va.
and many other public & private

Grace Baker was born in Riverdale, N.Y. and is listed in "Who's Who in American Art," "Biographical Directory of American Artists" and "Dictionary of Intl. Biographers."

"THE OLD SAW MILL" 18"x 24" Oil In private collection in New Canaan, Conn.

"DREAMBOAT" 16"x 20" Oil $300.

BARBER, JOSEPH M.
5 Prospect Street
Pawcatuck, Conn. 02891

EXHIBITIONS:
Group shows in New England

AWARDS:
Best of Show
Milton J. Baline Memorial
Award, Mystic Outdoor Art Festival, '72, Mystic, Conn.
Graphics/Top Award
Southbridge Art Assoc. Festival, '73, Southbridge, Mass.
Awards in Conn., Mass., R.I.

COLLECTIONS:
Several private collections

"WITCH-HUNT/2000" 11"x 15" Pencil NFS

BARAN, EMILY J.
c/o Allied Artists of America
1083 5th Avenue
New York, N.Y.

"1974-75" 12"x 18" Drawing $2,400.

BAUMWALL, BARBARA ROSS
6 Linden Place
Middletown, New York 10940

GALLERY:
Middletown Art Gallery
62 North Street
Middletown, N.Y. 10940

MUSEUMS:
Represented in public and private collections in U.S. & Canada

Barbara Ross Baumwall has a Masters from Columbia and teaches painting and figure drawing at Synechia Art Center, Florida, New York.

"MIDDLETOWN SKYLINE I" 18"x 24" Collage POR

"MIDDLETOWN SKYLINE II" 12"x 18" Collage POR

"GREEN NUDE" 12"x 18" POR

BARONE, CARMELO S.
18 E. Garfield St., Apt. 1A
Bay Shore, N.Y. 11706

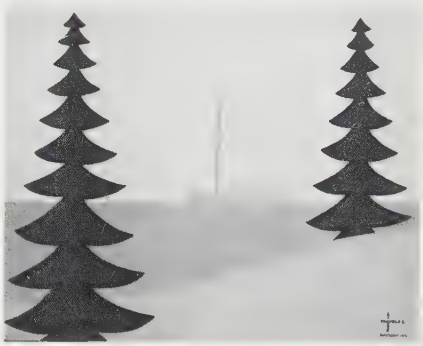

"SUMMER" 16"x 20" Acrylic NFS

BARROW, MARGUERITE E.
P.O. Box 702
Crestview, Florida 32536

"CHINA BERRY TREE" 36"x 38" Watercolor $275.

BEACH, ANNE M.
124-21 Flatlands Ave., 15-4A
Brooklyn, N.Y. 11207

"GRANDMA'S BOUQUET"

BEKER, GISELA
530 East 72nd Street
New York, New York 10021

Summer: Dune Rd., Quogue, L.I., N.Y.

GALLERY:
Bodley Gallery
1063 Madison Avenue, New York

EXHIBITIONS:
One Man Shows:
Bodley Gallery, May, 1973
Womens Building, Gallery 707, Los Angeles, Nov. 1973
Huntsville Museum of Art, Huntsville, Ala., Mar. 1974
La. Arts & Science Center, Baton Rouge, La., May 1974

"TOUT ENSEMBLE" 48"x 48" Acrylic POR

Gisela Beker has exhibited in numerous Museums and Universities throughout the U.S. and has received several awards. She studied in East Germany at the Kunstinstitut from 1948 to 1950 and two years in Duesseldorf under Rudolf Kroll from the famous Bauhaus School. She immigrated to the U.S. in 1956 and became a citizen in 1961. Gisela Beker is represented in many private collections in the U.S., Europe and Mexico.

"TOUT ENSEMBLE" 48"x 48" Acrylic POR

"TOUT ENSEMBLE" 47½"x 47½" Acrylic POR

BEERY, ART

378 Lynn Drive
Marion, Ohio 43302

EXHIBITIONS:
Contemporary Americans, Paris, 1972
Grand Prix, Deauville, France, 1972
Pa. Academy of Fine Arts, 1968
Watercolor/USA, 1971
60th Texas Fine Arts Assn. Natl., 1971
Plus many others

AWARDS:
Many national and regional

COLLECTIONS:
Butler Inst. of Amer. Art, Youngstown
Erie Art Center, Pa.
Plus others

"INDIAN PINK" 48"x 24" Oil $350.

BENNETT, HARRIET

P.O. Box 225
Island Park, N.Y. 11558

GALLERY:
Alexander Gallery
117 E. 39th Street, New York, N.Y. 10016

EXHIBITIONS:
One-man shows:
Woodstock Gallery, London, England
Galerie L'Universite A.C., Paris, France
Cichi Gallery, Rome, Italy
Condon Riley Gallery, N.Y.

COLLECTIONS:
Intitute of High Fidelity, New York
Numerous private collections in U.S., England, France Italy and Africa

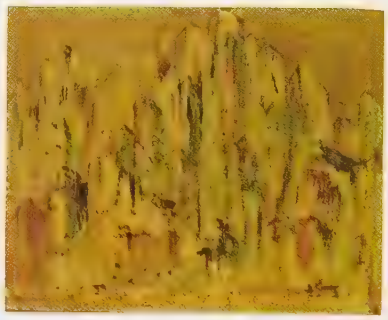

"FUN CITY #1" 24"x 29" Oil on Canvas $350.

BISHOP, CONNIE M.

925 Opal
Huntington, Indiana 46750

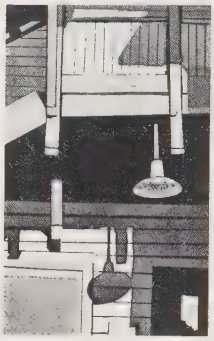

"ERIE STATION" 9½"x 15½" Serigraph $50.

BEVLIN, MARJORIE E.

12 Cactus Drive
La Junta, Colo. 81050

Summer: Singing Waters,
Eldora, Colo. 80437

BORN:
The Dalles, Oregon

EXHIBITIONS:
Gran Premio de la Citta Eterna, Rome
Chateau de la Napoule, Cannes
New York World's Fair
Royal Scottish Academy, Edinburgh
Royal Birmingham Society of Artists Galleries, England
NAWA Annuals, National Academy of Design
NAWA Traveling Watercolor Exhibitions
Colorado Watercolor Society
Numerous one-man shows

AWARDS:
23rd Prix de Deauville, Selectionee du Jury
Canon City Blossom Festival,
First place in watercolor

COLLECTIONS:
Public & private throughout the U.S.

"TOTEM" 24"x 38" Oil $600.

"BAVARIAN CITY" 18"x 25" Acrylic $250.

BENINI, EUGENIO P.
193 Greenaway Road
Eggertsville, N.Y. 14226
(Summer)
P.O. Box F 1916
Freeport, Bahamas (Winter)

BORN:
Imola, Italy, April 17, 1941

GALLERIES:
Selected Artists
600 Madison Ave., New York, N.Y.

Whalespout Gallery
Nantucket, Massachusetts

EXHIBITIONS:
35 one-man shows including:
N.Y. State Univ. at Buffalo
Pensacola Art Center, Fla.
Selected Artist Galleries, N.Y.
Kings Inn & Golf Club, Bahamas
International Hotels, Freeport
Ground Floor Art Gallery, Buffalo
Kings Bay Club, Miami Beach
Lynn Kottler Galleries, N.Y.
Whalespout Galleries, Nantucket
Royal Bank of Canada
First National City Bank

COLLECTIONS:
Represented in over 300 private
& public collections

"SUPER ROSE" 1973 50"x 50"

BITTENBENDER, STEPHEN H.

P.O. Box 1184
Tustin, Calif. 92680

EXHIBITIONS:
One-man shows, Southern Calif. area
Juried California Art Shows

COLLECTIONS:
Private collections throughout the U.S.

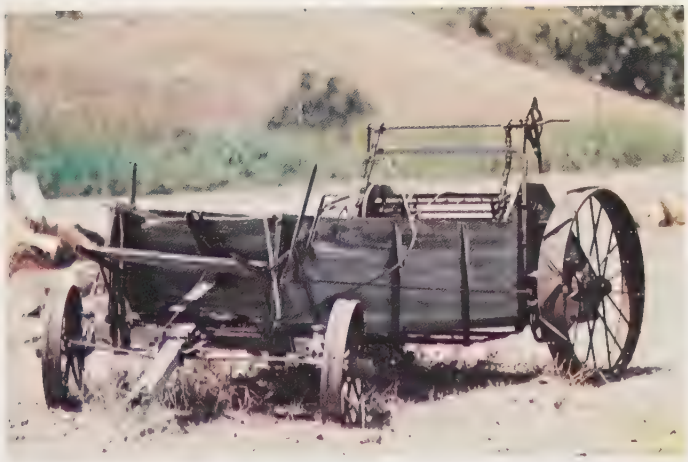

"FARM WAGON" 11"x 14" 100 signed & numbered $40. ea.

"ONE WAY" 10"x 20" 100 signed & numbered $60. ea.

BLAKELY, JOYCE CAROL

800 Fleming Street
Hendersonville, North Carolina

BORN:
New Orleans, La., July 1, 1929

GALLERIES:
Hendersonville Art League Gallery
1326 Main St., Hendersonville, N.C.
Gigal Gallery Ltd., Hertzelia (Tel Aviv)
La Galerie Mouffe, 67 Rue Mouffe Tard, Paris
Hall Galleries, Frederica Road, St. Simons, Ga.
Bill Hendrix Gallery
St. Simon's Island, Georgia

EXHIBITIONS:
London, England
Youngstown, Ohio
Williamsburg, Virginia
Douglas Jessup, Waycross, Georgia
Winston-Salem, Hendersonville, Raleigh, and Flat Rock, North Carolina
Myrtle Beach, South Carolina
St. Simon's Island, Georgia
Jacksonville, Florida
New Orleans, Louisiana
Hertzelia (Tel Aviv) Israel

COLLECTIONS:
Churches, public & private collections in 15 states
Tel Aviv, Israel
France
Greece

"EDDIE AND FRIEND" 24"x 36" Oil NFS

"OLD MILL" 18"x 24" Oil $150.

BLOCK, JOYCE

Box 412
FPO Seattle, Wash. 98761

2-28-37 . Isogo, Isogo-ku
Yokohama 235, Japan

GALLERIES:
Honjo Gallery, Palace Aoyama Bldg.
1-6, 6-Chome, Minami Aoyama
Minato-Ku, Tokyo, Japan

East of Athens
77 East State Street
Athens, Ohio 45701

EXHIBITIONS:
Japan Calligraphy Art Academy
(Nihon Shodo Bijutsuin)
Yokohama Calligraphy League
(Yokohama Shodo Remmei)
Gen Nichi Calligraphy Exbtn.
(Gen Nichi Sho Ten)
Paula Insel Group Exbtn., N.Y. and
Museo de Arte de Ponce, Puerto Rico

AWARDS:
Japan Calligraphy Art Academy
Yokohama Calligraphy League

COLLECTIONS:
Several private collections

Joyce Block has mastered all classical Chinese calligraphy styles taught at the university level, an achievement that only 10% of Japanese calligraphy students can claim. She has certificates that qualify her to teach as well as open her own school of calligraphy. Her forte is "new style" calligraphy which is closely related to forms explored by the modern abstract art movements in the West. Ms. Block considers classical calligraphy in particular as "visual music."

Illustrated work, "Yoku Wa Naku," is a phrase from the poem, "Ame Ni Mo Makezu," (Be Not Overcome By Rain) by Kenji Miyazawa, a famous Japanese poet who died in 1933.

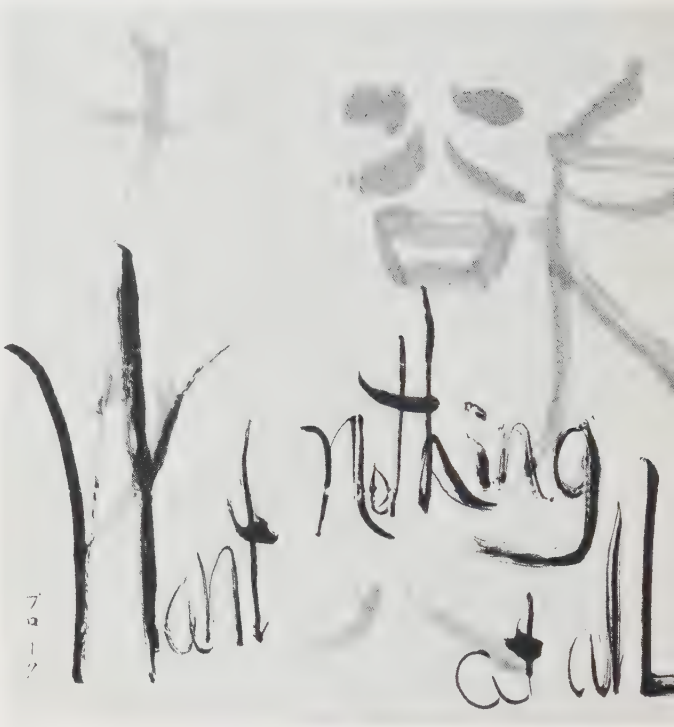

"YOKU WA NAKU" 53½"x 54" POR

UR LADY OF KANSAS"© 200 Sq. Ft. Mosaic Mural - an Smalti, Installed at Kapaun - Mt. Carmel H.S.

BLAMEUSER, SR. M. FLEURETTE

8506 E. Central
Wichita, Kansas 67206

GALLERY:
Wichita Art Museum
619 Stackman Dr., Wichita, Kansas 67203

EXHIBITIONS:
Wichita Art Assn., 1-Artist Show
Kansas Watercolor Society

AWARDS:
Kansas Watercolor Society
Wichita Women Artists

COLLECTIONS:
Wichita Art Association
Numerous private collections

BOAL, SARA METZNER

246 Corona Avenue
Pelham, N.Y. 10803

"DELPHI" $600.

"SELF SERIES #11: ALPHA" 40"x 40"
Acrylic on Linen $200.

BLOOMER, CAROLYN M.

142 Washington Street
Norwich, Connecticut 06360

BORN:
Wichita, Kansas, October 11, 1935

GALLERY:
Hayloft Galleries
83 Main St., Norwich, Conn. 06360

EXHIBITIONS:
Connecticut Artists Annual
Lynn Kottler Galleries, N.Y.
and other gallery & juried shows

BOSCH, GERRY

Country Club Towers
Columbus, Georgia 31906

GALLERIES:
Anne Jacobs Gallery
Rhodes Center
Atlanta, Ga.

Dr. Saharuni's Art Gallery
Naples, Fla.

Gold Key Gallery
Scottsdale, Ariz.

Andre Weil
26, Ave. Matignon, Paris

Galerie Ardi
35 Place Nationale, Antibe, France

EXHIBITIONS:
Corcoran Biennial, Wash., D.C.
Southeastern, Atlanta, Ga.
Callaway Sardens, Pine Mt., Ga.
Dorothy Ardsdale Associates —
2 year traveling exhib. of 33 oil paintings to Museums & Univs.

AWARDS:
La Grange Natl. Exhib., La Grange, Ga.
Honorable Mention

COLLECTIONS:
Many museums & private collections

"GOING TO MARKET" 7"x 8" Watercolor $150.

"SEA OATS" 30"x 36" Oil $1,000.

BOLINSKY, JOSEPH A.

10 Ames Avenue
Tonawanda, New York 14150

GALLERY:
Gallery West
Bryant Street
Buffalo, N.Y.

EXHIBITIONS:
Galleria "I Balestrari" Rome
Galleria Scorpio, Rome
A.C.A. Gallery, N.Y.
Albright Knox Gallery, Buffalo
Charles Birchfield Center, Buffalo

AWARDS:
Des Moines Art Centre, Des Moines, Iowa
A.C.A. Gallery, N.Y.
Albright-Knox Gallery, Buffalo
SUNY Fellowship 1966-Sculpture
State Univ. of N.Y. Fellowship & Grant-in-Aid Sculpture - 1974

COLLECTIONS:
Newark Museum
Museum of Art, Tel Aviv, Israel
Many private collections in U.S. & Europe

COMMISSIONS:
St. Mary's Church, Iowa Falls, Iowa
Sons of Jacob Synagogue, Waterloo, Iowa
Temple Sinai, Amhurst, N.Y.
Temple Shaarey Zedek, Amhurst, N.Y.
St. Mary's Hospital, Rochester, N.Y.
Jewish Welfare Bldg., Cleveland, Ohio
Kenmore East Sr. High Library, Tonawanda, N.Y

"LAOCOON II" 21"x 33"x 14" Cast Bronze $2,500

"AIUTO" 33"x 37"x 25" Cast Bronze NFS

BOORAEM, ELIZABETH V.
P.O. Box 1595
Philadelphia, Pa. 19105

GALLERIES:
The Revsin Gallery
911 Arch St., Phila., Pa. 19105

Gross Gallery
Levittown, Pa.

EXHIBITIONS:
Wilm., Del. Brandywine
Phila. Natl. Bank
Phila. Flea Market on the Mall
Phila. Maritime Museum
The Library Co., Phila.
U.S.S. Olympia

COLLECTIONS:
Riverton, N.J. Country Club
Society Hill Club, Cobblestones Office
Head House Tavern, Walnut St. Theatre
Bellevue Stratford Hotel, Phila.
Barclay Hotel, Phila.
Red Oak Tavern
State House Restaurant; Fisch's Parking
Hooker's Furn. Corp., Martinsville, Va.
Phila. Hospitality Center
Mayor Frank Rizzo; Bernard C. Meltzer
Krowngold Collection
Mrs. Virginia Knauer
Satalof & Groom Colls.
Dr. Theodore Duncan
Mack-Dutcher Coll.
Mrs. Florence Miller; Wm. Constan
Don McConald; Thomas Rodgers
Mercer Rubber Co.; Dr. Harvey Lerner
Mrs. Grace McCarthy; Herman Benzel
The Phila. Set; Larry Alan
Robbins Coll.; Michael Burns Coll.
Prickett Collection
Dr. Santo Longo; Hannah Waldman
Robert Waddington
Arch St. Electronics
Santo DiDonato Coll.
American Consol. Mfg. Co.
Benjamin Franklin Antiques

Elizabeth Booraem was born on January 29, 1919 at Minneapolis, Minn. She studied art at the University of Minnesota, attended sculpture classes at the Whitney Museum, N.Y., and studied at the Fleisher Memorial Art School in Phila. Miss. Booraem is also a skilled photographer. Her work has appeared in many publications including the Sunday Phila. Bulletin Magzine. Pen and ink has been her favorite medium; however, she is now experimenting with plastic and electric pencil, getting some very unique results.

"ELFRETH'S ALLEY" 18''x 24'' Felt tip pen & watercolor NFS
Courtesy of Mr. & Mrs. H. Lieberman

"THE WALNUT STREET THEATRE"
30''x 40'' Pen & ink & watercolor NFS
Courtesy of the Head House Tavern, Phila.

"COMPOSITE" 7½''x 49'' Electric pencil on blue plastic NFS
Courtesy of Dr. Harvey Lerner
Black & white prints POR

BOND, ORIEL E.

7816 Bond Drive
Roscoe, Ill. 61073

BORN:
Altus, Oklahoma

EXHIBITIONS:
American Artists Professional League
8 one-man shows and numerous group shows

AWARDS:
Painting "Jennifer at the Pump"
won 4 awards in 5 competitions
Won average of 4 out of 5
first place popular awards where
popular awards have been given

COLLECTIONS:
Private collections and Commercial Buildings
(Banks, etc.)

"JENNIFER AT THE PUMP" 1971 21"x 28" Acrylic NFS

BOSSERT, EDYTHE HOY

Old Beech Creek Road
Beech Creek, Pa. 16822

"TURKEYS" Oil $750.

BOROCHOFF, SLOAN

3450 Old Plantation Rd., N.W.
Atlanta Georgia 30327

GALLERIES:
Sloan Borochoff Gallery
P.O. Box 1253
Atlanta, Georgia 30327

Atlanta Artists Club & Gallery
Atlanta, Georgia

EXHIBITIONS:
Georgia Institute of Technology
Lovett School
Several one-woman shows
Numerous competitions

AWARDS:
Sandy Springs Jr. Women's Club
Atlanta Playhouse Theatre LTD

COLLECTIONS:
Designs Unlimited Inc. and
Many private & business collections

"FILIGREE" 9"x 12" Lino-block graphic $15. (Unframed)

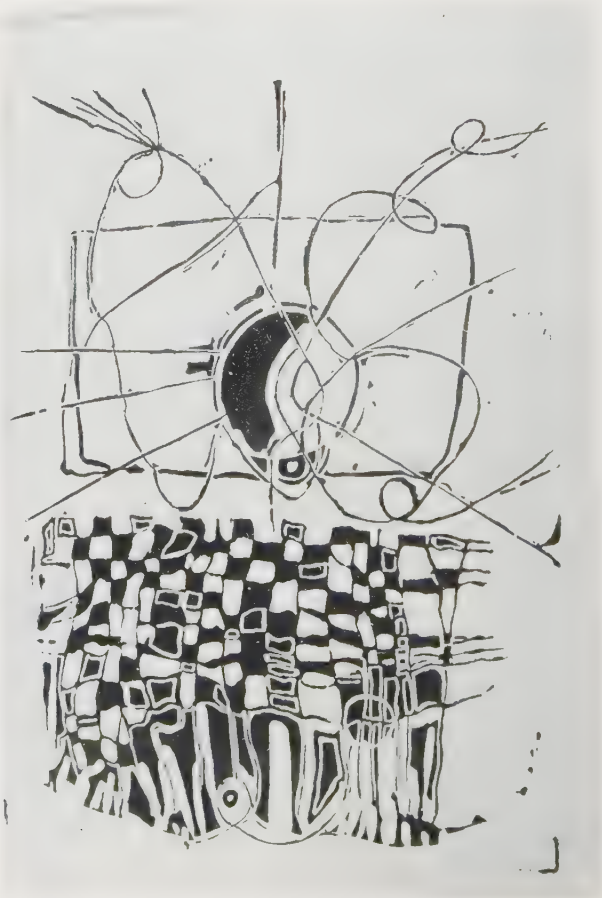

'TWO OLE FRIENDS" 9"x 12"
Lino-block graphic $15. (Unframed)

BOTT, H. J.

West 23rd St. at 7th Ave.
New York, N.Y.

Tejas, SOHO, the Strand, Galveston, Tex.

AGENT TO GALLERIES:
Loft-on-Strand Inc.
2118½ the Strand
Galveston, Tex. 77550

EXHIBITIONS:
23 solo, 27 2/3 person, 45 group
Juried:
Prix de Paris, Duncan Gall., Paris
Duesseldorf-Plastick, intl. sculp. invit., W. Germany
Museum of Fine Arts, Denver, Colo.
Del Mar College, Corpus Christi, Tex.
Essen Plastik, intl. sculp. invit., W. Germany
and many other natl., intl. & regl.

AWARDS:
6 mo. European Travel award
Museum of South Texas Award
Bundy Art Gallery, Waitsfield, Vt.
Duncan Galleries, Paris, France
Kleberg Park, Kingsville, Tex.
and many other natl., regl. & intl. awards

COMMISSIONS:
32 public, 21 corporate & numerous private

COLLECTIONS:
Bundy Outdoor Museum, Waitsfield, Vt.
So. Cal. Arts Council, San Diego
U.S. Air Force Academy, Colo.
Anglo-Texas Soc., London, Eng.
Natl. Museum of Sport, N.Y.C.
and numerous other public, corporate & private

Above data documented, scheduled and contracted by Jan. 1, 1974

"SRP 30(WAVE RAKE, TOO)" 122 cm long
Unique aluminum $3,000.

"SRW 13" 46 cm high maquette for "SRP 51" 155 cm high Unique bronze Collection; Southland Corp., Dallas

---

BRANDON, WARREN E.

2441 Balboa Street
San Francisco, California 94121

GALLERIES:
Artists' Co-op (Co-Founder)
2224 Union St., San Francisco, Ca. 94109

Alex Fraser, Vancouver, Canada

Friedlander, Seattle, Wash.

The Stable Gallery, Scottsdale, Ariz.

EXHIBITIONS:
San Francisco Natl. Annual
Victoria Museum, B.C., Canada
Montgomery Museum, Ala.
Denver Museum, Colo.
Legion of Honor, San Francisco
West Coast Painters' Annuals, Seattle
1-man show, Calif. State Fair

AWARDS:
Many 1st awards in oil and watercolor

COLLECTIONS:
American Coll., Didrichsen Museum, Helsinki, Finland
Milligan College
Kaiser Center

"LIGHT FALLS" 8'x 12' Property of the Cochran Electric Company, Seattle

"FLOWERS FROM A HAPPY CHILD" 30"x 36" $1,200.

Warren Brandon is in "Who's Who in American Art," "Who's Who in the West" and the "International Directory of Artists." In 1964 he was elected a Life Fellow of the Royal Society of Artists, one of the four Americans so honored that year.

BRAUN, ALBERT H.

149 Exeter Street
Brooklyn, N.Y. 11235

Studio:
2964 Brighton 12 St.,
Brooklyn, N.Y. 11235

GALLERY:
Galerie Internationale
1097 Madison Ave., N.Y.C. 10028

EXHIBITIONS:
N.Y. Intl. Art Show, N.Y.
New School Art Exhibit, N.Y.
Shorefront Art Festival, Bklyn, N.Y.
2nd Intl. Exbtn., N.Y.
Other local exbts. & regl. shows

COLLECTIONS:
Dr. & Mrs. Arnold Klipstein, Conn.
Mr. & Mrs. James Freiband, N.Y.
Mr. & Mrs. Bertram Braunstein, Del.
Mrs. Pauline Cohen, Wilmington, Del.
Mr. & Mrs. Hyman Siegel, Bklyn, N.Y.
Miss Coleen McCaffrey, Ft. Lee, N.J.

Albert Braun was born in Brooklyn, N.Y. on May 10, 1911, and is listed in "Artists International," volumes 8 and 9.

"JIM" 18"x 24" Pastel NFS

"SEATED TORSO" 30"x 36" Oil NFS

BURDSALL, MIRIAMG

210 East 58th Street
New York, N.Y. 10022

EXHIBITIONS:
4 one-artist shows
Numerous group shows including
Iona College, New Rochelle, N.Y.
NAWA Traveling Shows, Kyoto,
Japan, Napoules, France

AWARDS:
Natl. Academy, Alfred Khouri
Memorial Award, N.Y.
Mahopac Art League
Westchester Arts & Crafts Guild

TOTEM STACATO" 42"x 18" Oil $350.

"CENTRAL PARK, NEW YORK"
24"x 36" Watercolor $150.

BURLIUK, NICHOLAS

184 Twin Lane North
Wantagh, New York 11793

GALLERY:
Baiter Gallery
339 New York Avenue, Huntington, N.Y.

EXHIBITIONS:
Salpeter Gallery, N.Y.
New York World's Fair
Baiter Gallery, N.Y.

AWARDS
Parrish Museum, Southampton, N.Y.,
Guild Hall Easthampton, N.Y., 1st prize
Heckscher Museum, Huntington, N.Y.,

COLLECTIONS
Many collections in U.S. & Canada

BRODMAN, MICHAEL J.
1559 Russell Road
Paoli, Pa. 19301

BORN:
March 3, 1942, Boston, Mass.

GALLERY:
Carolyn Siegal Gallery
50 Parkview Rd.
Cheltenham, Pa.

EXHIBITIONS:
McCleaf Gallery
Fontanna Gallery
Carolyn Siegal Gallery
Custom Gallery
and many other regl. & natl. shows

AWARDS:
Dietrich Award for Sculpture
Walker Design Award for Sculpture
National Design Academy
Museum Modern Design Award
President-Sculpture Force Associates

COLLECTIONS:
Modern Art Museum
National Design Academy
Hanover Collection
Mr. & Mrs. Raymond Hayman
Mr. & Mrs. David Bentman
Mr. & Mrs. John Craig
Dr. & Mrs. Robert Adler
plus many regional & national private

"GUARDIAN" 5'4" Welded painted steel $450.

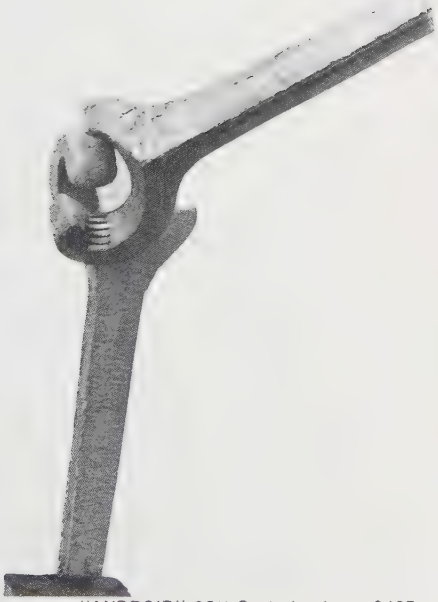

"ANDROID" 36" Cast aluminum $425.

"SPACE PEONY" 3'6"high x 4'2" wide
Burnished welded steel $500.

BROUILLETTE, AL
1300 Sunset Court
Arlington, Tex. 76013

BORN:
Jan. 9, 1924, Holyoke, Mass.

GALLERIES:
Upstairs Gallery, Arlington, Texas
Adcock Gallery, Dallas, Texas
Final Touch, Dallas, Texas
Simmons-Alexander Gallery Ltd., Taos, N.M.
L & L Gallery, Longview, Texas

EXHIBITIONS:
Butler Inst., Youngstown, Ohio
Hermann Fine Arts Center, Marietta, Ohio
Natl. Arts Club, N.Y.C.
Springfield Museum, Springfield, Mass.
Fort Worth Art Center, Fort Worth, Tex.
Witte Memorial Museum, San Antonio, Texas
Owen Fine Arts Center, Dallas, Tex.
Birmingham Museum, Birmingham, Ala.
Okla. Museum of Art, Okla. City, Oklahoma
Ogunquit Art Center, Ogunquit, Me.

AWARDS:
Texas Watercolor:
Herbert O. Hodson Purchase Award
Mr. & Mrs. Allen Richards Award
Mr. & Mrs. Dale Dorn Award
Southwestern Watercolor:
Bank of Dallas Purchase Award
Chautauquah Exbt. of American Art:
Roblee-McCarthy Award
Academic Artists National: Rockefeller Award
Southwestern Small Painting Show:
Two first place awards

COLLECTIONS:
Paintings owned by public and
private collectors over the U.S.

"CLEAR AT DAWN" 15"x 22" Acrylic Watercolor $175.

"DAISY STILL LIFE" 22"x 30" Acrylic Watercolor $500.

"ST. BENOIT DU LAC" 22"x 30" Acrylic Watercolor $500.

BROWN, HUNTLEY
157-10 Riverside Drive
New York, N.Y. 10032

GALLERY:
Gallery Montego
Half Moon Hotel
Montego Bay, Jamaica, West Indies

EXHIBITIONS:
Gallery Montego, Jamaica, W.I.
Nicholas Roerich Museum, N.Y.
Commonwealth of Puerto Rico, Gallery, N.Y.

COMMISSIONS:
Harmony House Hotel, Jamaica, W.I.
Jacob Schiff School, N.Y.

COLLECTIONS:
Private collections in U.S. and Jamaica

Huntley Brown is a lecturer at Baruch College, New York.

"TWO HEADED MONSTER" 30"x 40" Acrylic POR

"FESTIVAL" 35"x 40" Acrylic POR

BURESCH, JOSEPH
544 El Camino Real
Tustin, Calif. 92680

BORN:
Czechoslovakia

GALLERIES:
Buresch Fine Arts
544 El Camino Real, Tustin, Calif.

Buresch Fine Arts
Wawona, Yosemite, Calif. 95389

EXHIBITIONS:
65 one-man shows
Greek Theater, Los Angeles
City Hall, Los Angeles
Wilshire Federal Savings, Los Angeles
Palm Springs, Calif.
McDonald's House of Fine Arts, Palm Springs
Bower's Museum, Santa Ana, Calif.
Carmel, Calif.

AWARDS:
Paris, France
Dresden, Germany
Melbourne, Australia

COLLECTIONS:
Prague, Czechoslovakia
Dresden, Germany
Paris, France
Los Angeles, Calif.
Chicago, Illinois
Mexico City, Mexico
and over 387 private collections

"LANDSCAPE"

BYNUM, E. ANDERSON
1221 Pinecrest Circle
Silver Spring, Md. 20910

BORN:
Henderson, Texas

EXHIBITIONS:
N.Y. Intl. Art Show
Phoenix-Chase Gallery, Baltimore
Baltimore Museum of Art
Univ. of N. Texas, one-artist show, Denton, Texas
and others

COLLECTIONS:
Numerous public & private

"NIGHT CREATURES" 24"x 19" Lithograph $200.

BURESCH, ZDENKA
544 El Camino Real
Tustin, Calif. 92680

BORN:
Czechoslovakia

GALLERIES:
Buresch Fine Arts
544 El Camino Real, Tustin, Calif.

Buresch Fine Arts
Wawona, Yosemite, Calif. 95389

EXHIBITIONS:
Harlem, Holland
Palm Springs, Calif.
Carmel, Calif.
Bower's Museum, Santa Ana, Calif.
28 one-man shows

AWARDS:
Harlem, Holland

COLLECTIONS:
Prague, Czechoslovakia
Paris, France
Harlem, Holland
Tokyo, Japan
Los Angeles, Calif.
Orange County, Calif.
Altadena Federal Savings, California
Trans America Title Insurance, Calif.
So. Calif. 1st National Bank
Santiago Commercial Bank, California
and over 240 private collections

"FLOWERS"

"PROPYLON" 30''x 30'' Oil $400.

BYRUM, MARY
8127 Blake Lane (PRP)
Louisville, Kentucky 40258

EXHIBITIONS:
Ten one-man shows

COLLECTIONS:
Kentucky Historical Society
Bellarmine College
Western Ky. State University
Many private collections

"ELUSIVE PHANTOM THING" 26''x 44'' Oil $600.

BYRAM, ELIZABETH

353 E. 83rd Street
New York, N.Y. 10028

GALLERIES:
Zalavary's
1589 1st Avenue New York, N.Y. 10028

Gallery Three
Greenwich Plaza, Greenwich, Conn.

Charles Mann Gallery
1226 3rd Avenue, New York, N.Y.

EXHIBITIONS:
Lord & Taylor
East Hampton Gallery
Neikrug Gallery

AWARDS:
Greenwich Outdoor Show
Carl Schultz Park Outdoor Show

COLLECTIONS:
Phila. Museum of Art
Rental Program, 1970-72
Numerous private collections
in the New York area

"SPRING IN OUTER SPACE" 36"x 36" $600.

"COSMIC GARDEN" 30"x 36" $500.

CALIFANO, FAUST

10703 Bloomfield Street
North Hollywood, Calif. 91602

"THE EASY PASS" 16"x 20" Oil $1,500.

CALIFANO, LYDIA

10703 Bloomfield Street
North Hollywood, Calif. 91602

"ONE DAY IN SPRING" 14"x 10" Oil $250.

CALDER, ALEXANDER

RFD, Painter Hill Road
Roxbury, Conn. 06783

BORN:
Phila., Pa. July 22, 1898

EXHIBITIONS:
Many 1-man, 2-man & group exbtns.
nationally & abroad

AWARDS:
Many 1st prize & gold medal awards

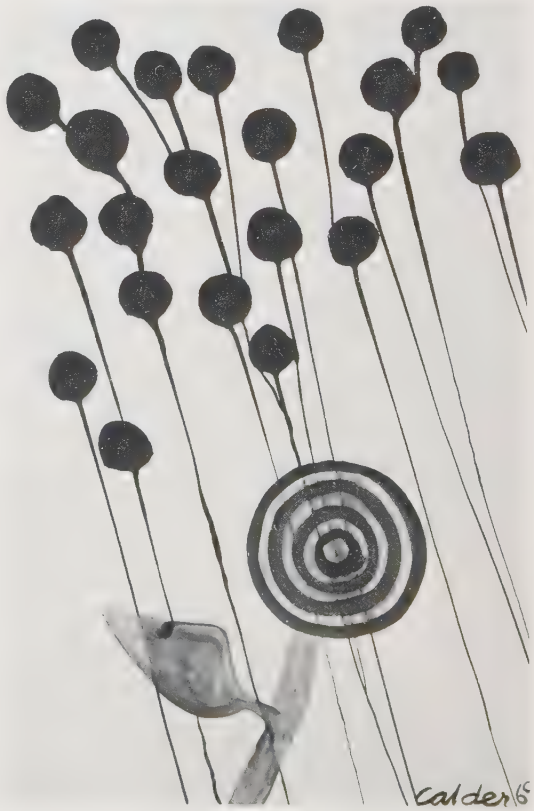

"UNTITLED" 1969 43⅛"x 29⅜" Gouache
Collection, The Museum of Modern Art, N.Y.
Gift of the artist

CALAMAR, GLORIA
Box 468
Woodstock, N.Y. 12498

AGENT:
George Furnémont
47 Rue Éperonniers
Brussels, Belgium

EXHIBITIONS:
Group Shows:
Bertrand Russell Centenary Intl. Art Exhibition, London, England
Los Angeles Museum, Calif.
San Francisco Art Assn., Calif.
Delgado Museum of Art, New Orleans
Woodstock Art Assn., N.Y.
Bucks County Art Gallery, New Hope, Pa.
One-Artist Shows:
Musee d'Art Moderne de la Ville de Paris, France
Santa Barbara Museum, Calif.
Galerie de la Madeleine, Brussels, Belgium
Landau Gallery, Beverly Hills, Calif.
Univ. of Calif. at Berkeley
Univ. of Oregon Traveling Shows
Oslo Theatre, Oslo, Norway
Gallery James Ensor, Brussels, Belgium
Willamette Univ., Salem, Oregon
Portland Comm. College, Portland, Oregon

COLLECTIONS:
Santa Barbara Museum, Santa Barbara, Calif.
Mt. St. Mary College, Newburgh, N.Y.
M. W. Rathgeber Collection, Clearwater, Fla.
Ms. C. Powles Collection, Poughkeepsie, N.Y.
And others

"MR. NICHOLIN'S CANDY TRUCK" 4'x 2'10" Acrylic $1,000.

CARDOSO, ANTHONY A.

3208 Nassau Street
Tampa, Florida 33607

BORN:
Tampa, Florida, Sept. 13, 1930

GALLERIES:
Galerie Internationale
1095 Madison Ave., New York
Ligoa Duncan Gallery, N.Y.
Arnolds Art Gallery, Tampa
Duncan Gallery, Paris, France

EXHIBITIONS:
Prix de Paris Intl. Show, Paris
Raymond Duncan Exbt., Paris
N.Y. International Art Show
Smithsonian Inst. National Gallery
Rotunda Gallery, London
Rochester Festival of Art, N.Y.
Washington & Jefferson College Natl.
Beaumont Texas Museum
Savannah Arts Festival, Ga.
Ball State Univ. Natl. Show, Ind.

AWARDS:
Prix de Paris Intl. Award, Paris
Stanford Univ., Intl. Latham
Foundation Award
Salon of 50 States Award, N.Y.
XII Smithsonian Inst., Travel Show
Minn. Museum, Drawings USA, Purchase
Fla. State Fair, 1st Place Award

COLLECTIONS:
Minnesota Museum of Art
Ringling Museum of Art Archives
Olph Catholic Church, Tampa
Over 600 private collections

"EMERGENCE OF WOMAN" 36''x 60'' Acrylic & Oil $500.

CAROLLO, M. ANTONETTE

Fine Artist - Poet
New York

BORN:
Brooklyn, N.Y., April 10, 1930

EXHIBITIONS:
International Platform Assn., Ohio
Caravan Gallery, N.Y.
Wall Street Art, N.Y.
Group shows

COLLECTIONS:
Several private collections

CARR, J. GORDON

46 Beechcroft Road
Greenwich, Connecticut 06830

GALLERIES:
Grand Central Gallery, N.Y.
Piccolo Mondo,
311 Worth Ave., Palm Beach, Fla.
Quadrangle Galleries
2800 Routh St., Dallas, Texas

EXHIBITIONS:
Grand Central Gallery, one-man shows
American Watercolor Society
National Academy of Design
U.S. Navy (NACAL)
Silvermine Guild of Artists
and many others

AWARDS:
Silvermine Guild
Salmagundi Club
Hudson Valley Art Association
New England Artists

COLLECTIONS:
U.S. Navy, Washington, D.C.
National Art Museum of Sport
American Artists Group
Many banks, insurance companies
and major corporations

"STONINGTON NETTERS" 21''x 29'' Watercolor $400.

CARTER, CLYDE RICHARD
845 West End Avenue
New York, N.Y. 10025

GALLERY:
Private dealer

EXHIBITIONS:
Univ. of Va., Charlottesville, Va.
Richmond Museum, Richmond, Va.
Intl. Art Show, New York, N.Y.
LITA, Long Island, N.Y.
Berkshire Museum, Pittsfield, Mass.
St. John's Univ., Jamaica, N.Y.
Natl. Arts Club, N.Y.
Club Arte, Umbria via Cartolari 27, Perugia, Italy

COLLECTIONS:
45 private collections

"SEVEN ON WHITE" 5'x 8' Acrylic POR

CATCHI
2 Gristmill Lane
Manhasset, N.Y. 11030

GALLERIES:
Harbor Gallery, 43 Kain Street, Cold Spring Harbor, N.Y. 11724
Four Winds Gallery, Ferrisbourgh, Vt.
Gallery 19, Washington, D.C.

EXHIBITIONS:
Rayburn Hall — By invitation of U.S. Congress
Spinetti Gallery, Florence, Italy
Alfredo Valente Gallery, N.Y.
Universalist Gallery, Atlanta, Ga.

AWARDS:
Natl. Assn. of Women Artists, Medal of Honor
Lillian Cotton Memorial Award
Irene Sickle Feist Memorial Award
Grumbacher Award

COLLECTIONS:
Senator George McGovern
Bobby Riggs
John Daly
Patricia Murphy
Warren Hull
Hofstra University
and others

"TRIMMING THE TREE" 45"x 48" Oil $900.

"ACCEPTANCE" 38"x 32" Oil $650.

CATURANI, FERDINANDO

176 Sunset Drive
Hempstead, N.Y. 11550

GALLERIES:
Center Art Gallery
45 West 57th Street
New York, N.Y. 10019

Fontainebleau Art Gallery
897 Madison Avenue
New York, N.Y. 10021

EXHIBITIONS:
Caravan De France Gallery, N.Y.
Fontainebleau Art Gallery, N.Y.
Medea Art Gallery, Naples, Italy
La Vetrina Art Gallery, Naples, Italy

COLLECTIONS:
Many private collections
in U.S. & Italy

"PORTRAIT" 16"x 20" Oil $1,500.

"REFLECTION" 26"x 20" Oil $2,200

"THE CLOWN" 14¾" Painted Wood $2,000.

ARTISTS USA 1974-75

"ASTRAL CONCEPT" 16"x 20" Paper Collage on Acrylic $1,500.

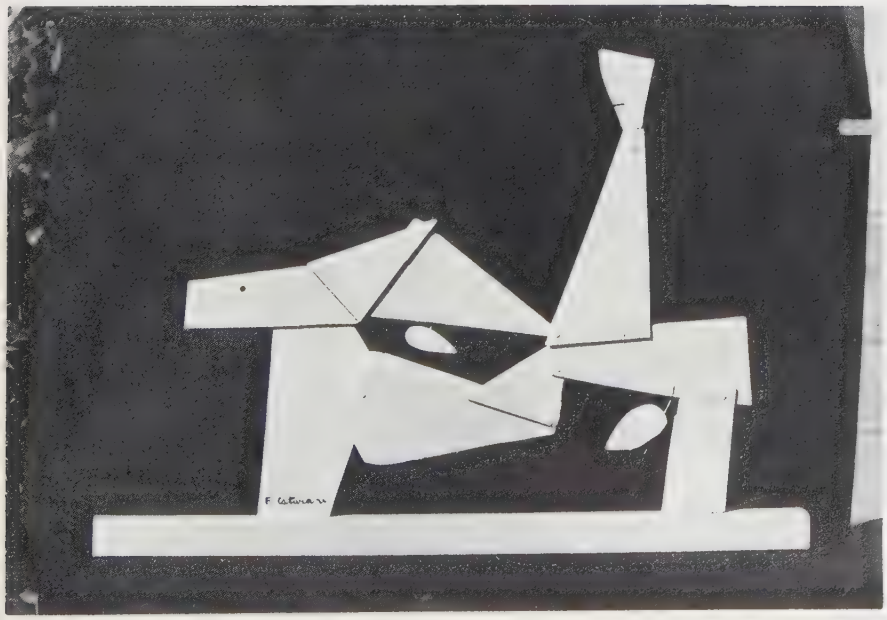

"MAN RIDING A HORSE" 24¾" Painted Wood $2,500.

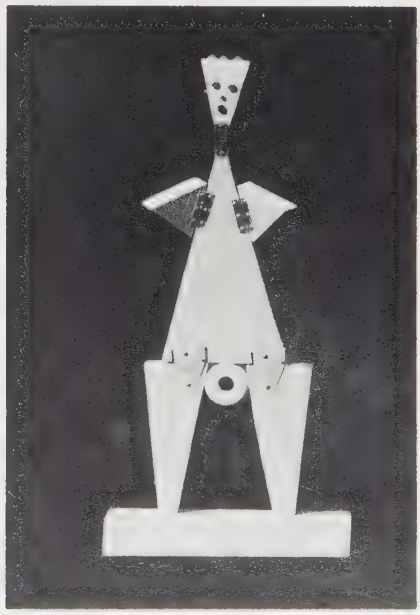

"VENUS" 18¼" Painted Wood & Hardware $2,000.

CHUNN, THEO M.

430 East 86th Street
New York, N.Y. 10028

BORN:
Brest, France

EXHIBITIONS:
One-man shows:
Kottler, Mad. Ave., N.Y.C.
House of Rosalie, N.Y.C.
Ligoa Duncan, N.Y.C.
Raymond Duncan, Paris
Art Center, Nyack
Intl. Art Exchange
Exposition Intercontinentale of Monaco

AWARDS:
Grand Prix de Nice
Premier Prix Concours de Port de Prince, Haiti
Concours de Zurich
Concours 1st prix Les Beaux Art Paris
Many juried shows throughout N.Y. State

COLLECTIONS:
Sout Street Museum
Numerous private collections in
Europe and U.S.

"YELLOW PIANO" 40''x 60'' Oil $1,200.

CHESTER, CHARLOTTE W.

7 S. Wyoming Ave.
Ventnor City, N.J. 08406

"EMBRYO" 23''x 29'' Watercolor-Mixed Media $125.

CLARE, STEWART

4000 Charlotte Street
Kansas City, Missouri 64110

"WINDSWEPT SKYLINE" 15''x 20'' Gum Tempera NFS

EXHIBITIONS:
Over 30 exbts. on local, natl., & intl. levels incl. 20 major 1-man shows:
Univ. of Alberta, Edmonton, Can.
Edmonton Museum of Art
Broadway Art Gallery, Kansas City
N.Y. State Univ. at Twin Valleys
Adirondack Science & Art Camp
K.C. Museum of History & Science
Univs. of Missouri & Kansas
Major group exbtns. include:
Art Faculty Shows
Trans-Canada Traveling Exbts.
Laughlin-Lewis Library, Kansas
Durham Art Centre, England
Private exbts. in Australia & Africa

AWARDS:
Numerous prizes, awards & research grants, U.S., Canada, Australia, Africa

COLLECTIONS:
Private collections in U.S. & Canada
Numerous public collections

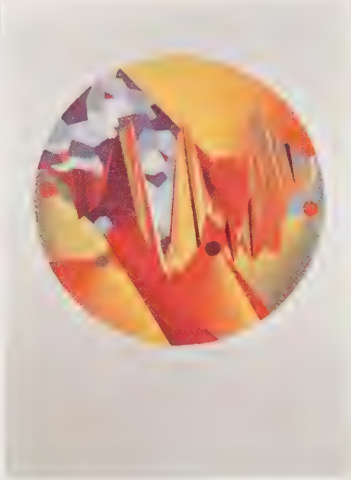

"STRUGGLE IN THE FAR EAST"
15''x 20'' Gum Tempera NFS

Stewart Clare has a B.A. Degree from Univ. of Kansas, a M.S. Degree from Iowa State Univ., and a Ph.D. from Univ. of Chicago. He also studied at the Univ. of Mo. in Kansas City and took advanced study & research at K.C. Art Institute. Mr. Clare has been involved in teaching, research and color consultant programs in the U.S. and Canada. He was formerly a member of the art faculty at the Univ. of Alberta. Currently, he is directing research projects in chromatology.

CIVALE, BIAGIO A.
150 E. 93rd St., Apt. 7D
New York, N.Y. 10028

BORN:
August 11, 1935, Rome, Italy

GALLERIES:
Yepez Galleries
Bloomingdale Road
Saranac Lake, N.Y. 12983

Various galleries in France (St. Dizier), in Italy (Il Torchio, Venice, Stuciv, Florence), & in N.Y. (Zalavary, Art Image)

EXHIBITIONS:
One-man shows in Rome (1954), Paris (1955), Cagliari (1957, 58), Matera (1960), Venice (1960), Chateauroux (1962), Argenton (1962), Fontainebleau (1963), New York (1964, 72)
Paris Ecole Francaise
Paris Art Libre
Paris Maison Des Intellectuels
Florence Sacred Art National Exhibit

AWARDS:
Italian Annual Graphic Art, Gold Medal, Ancona - 1966
Honorary Degree of Achievement and Medal, Sanremo - 1967

COLLECTIONS:
NATO Supply Center, Luxembourg
Montecatini Fine Arts Academy
Pisa Soffitta Pinacoteca
Cagliari Academy of Fine Arts

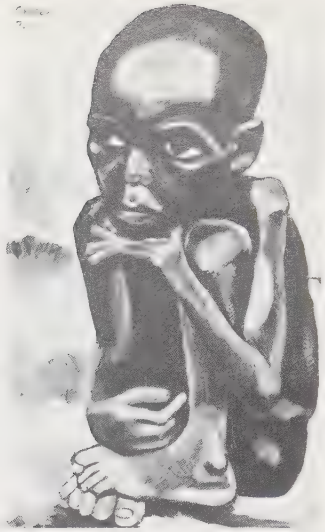

"BIAFRA CHILD" 36"x 48" Oil NFS

"SOUTH AMERICAN GIRL" 20"x 24" Oil $400.

COCKRILL, SHERNA

Sunrise Mt. Road
Fayetteville, Arkansas

BORN:
Chicago, Illinois, 1936

GALLERIES:
Arkansas Arts Center, Little Rock
The Esoteric, Houston
Cremer Gallery, Tulsa

MAJOR JURIED EXHIBITIONS:
3rd Greater New Orleans Nat'l. Exbtn.
Oklahoma 8-State Exhibition
Philbrook Art Museum Annual
Oklahoma Museum of Art Annual
Tulsa Regional 5-State Exhibit
Texas Fine Arts Assn. Annual
Ozark Artists Annual
Arkansas Festival of the Arts Annual
Ft. Smith Art Center Annual
Arkansas Arts Center Invitational
S.E. Arkansas Women's Invitational

AWARDS:
Grand Prize, Arkansas Festival of the Arts, '73
First Prize, Oklahoma Art Museum, '70
Grand Prize, Ft. Smith Art Center, '73
First Prize, Little Rock Arts Fair, '73
First and Second Prizes, Ozark Artists Annual, '72

COLLECTIONS:
Smithsonian Institution Archives of American Art and over 250 public and private collections in U.S. and Mexico.

"TOBY AT SANDOR'S" 36"x 36" Acrylic $850.

CLOSE, CHUCK

101 Prince Street
New York, N.Y. 10012

BORN:
Monroe, Wash., July 5, 1940

GALLERY:
Bykert Gallery
24 E. 81 St., N.Y.C. 10028

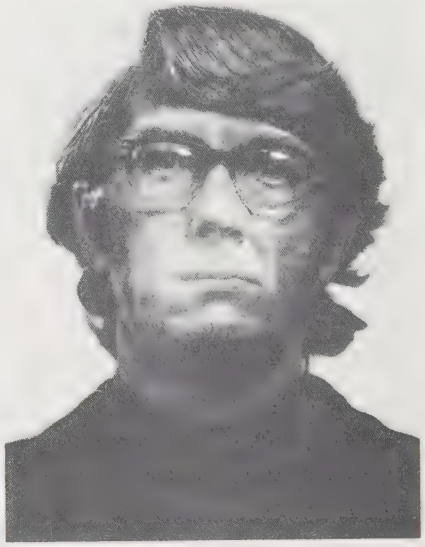

"KEITH" 1972 44⅝"x 35½" Mezzotint Collection, The Museum of Modern Art, N.Y. John B. Tuner Fund.

CONNAWAY, INA

P.O. Box 1111
St. Augustine, Fla. 32084

GALLERY:
Lynn Kottler Galleries
3 E. 65th Street
New York, N.Y.

EXHIBITIONS:
New York, N.Y.
USMA, West Point, N.Y.
Washington, D.C.
Anchorage, Alaska

COLLECTIONS:
Alaska State Museum, Juneau
P. E. Wallace Jr. High School, Mt. Pleasant, Texas

"COLONEL CHARLES CONNAWAY" Bronze

COHEN, MORRIS

1406 Waring Avenue
Bronx, N.Y. 10469

GALLERIES:
Tyringham Art Galleries & Sculpture Gardens, Tyringham, Mass.

Mamaroneck Artists Guild
424 Mamaroneck Ave.
Mamaroneck, N.Y. 10543

EXHIBITIONS:
Bronx Museum of the Arts
National Academy of Design
Audubon Artists
So. Vermont Art Center
Mamaroneck Artists Guild

"PEACOCK" 19" high x 15" wide Walnut $500.

COMO, JOSEPH
43-22 45th Street
Sunnyside, N.Y. 11104

GALLERY:
Lynn Kottler Galleries
3 E. 65th Street
New York, N.Y.

COLLECTIONS:
Many public, industrial and private

"CANADA" 20''x 24'' Oil $350.

"MEXICAN BOY" 20''x 24'' Oil $350.

CONRAD, NANCY
819 Wade Hampton
Houston, Texas 77024

GALLERY:
Ars Longa Galleries
Buffalo Speedway
Houston, Texas 77027

EXHIBITIONS:
Texas Painting & Sculpture
El Paso Museum Sun Carnival Exbtn.
Dimension Houston competitions
Jewish Community Center Competition
Arkansas Art Center, 7 State Competition
Art League of Houston exhibitions

AWARDS:
Pittsburgh Corning Award for glass design
Randolph Macon Women's College, Purchase Award
Art League of Houston Membership Competition, 1st place, 1970, 72
El Paso Museum of Art, Purchase Award

COLLECTIONS:
Randolph Macon Women's College Collection of Am. Women Artists
El Paso Museum
Lake Way Inn, Austin, Texas
Mr. & Mrs. John Klep, Houston
Mr. & Mrs. Geo Bush, Wash.
Clark - Dodge Brokerage

"THE LIBRARY" 40''x 40'' Acrylic $450.

CONSALVI, DENNIS
407-B Kerper Street
Philadelphia, Pa. 19111

"LEANING TREE, BURHOLME PARK"
14''x 18'' Oil $75.

COOLIDGE, DAVID
P.O. Box 359
Bryn Mawr, Pa. 19010

GALLERIES:
Newman Galleries
1625 Walnut Street
Philadelphia, Pa. 19103

The Chadds Ford Gallery, Pa.

The William Ris Galleries
2208 Market Street
Camp Hill, Pa. 17011

EXHIBITIONS:
Recent one-man shows:
Chadds Ford Gallery
Newman Galleries
Percival Galleries, Des Moines, Iowa
Numerous one-man shows
throughout the East coast and Midwest

AWARDS:
William Penn Memorial Museum,
Recommended Purchase Prize
Chestnut Hill, 1st Prize
Smucker Heritage Plate Series

COLLECTIONS:
Hershey Estates
Smith, Kline and French
Insurance Company of North America
Girard Bank, Philadelphia
The U.S. National Bank of Omaha
plus numerous private collections

"WINTER LIGHT" 29"x 21" Watercolor $450.

"JUNE AFTERNOON" 21"x 29" Watercolor $375.

"CORNER LIGHT" 14½"x 21" Watercolor $300.

COPE, LESLIE

153 Cope Street
Roseville, Ohio 43777

BORN:
Stoke-on-Trent, Staffordshire, Eng., August 10, 1913

GALLERIES:
Cope Gallery
153 Cope Street
Roseville, Ohio 43777

Fifth Ave. Galleries
Fifth Avenue, Columbus, Ohio

EXHIBITIONS:
National Academy of Design
Society of Graphic Artists
Academic Artists Assn., Library of Congress
Smithsonian Institution
Brooklyn Museum
and many other natl. & regl. shows

AWARDS:
Natl. Academy of Design, 1st award, honorable mentions
Academic Artists Assn., 1st awards
Soc. of Graphic Artists, hon. mentions

COLLECTIONS:
Library of Congress
Carnegie Institute
Metropolitan Museum
Penna. State University
and many other public & private

"BEHIND THE SCENES - COLE BROS. CIRCUS" 24"x 20" Oil
Collection of Mr. & Mrs. Gael Frazier, Columbus, Ohio

"THE OLD MILL OF RYE" 30"x 24" Oil
Collection of Dr. & Mrs. Eckhardt, Newark, Ohio

"AUTUMN EVENING IN A WILTSHIRE VILLAGE" 30"x 24" Oil
Owned by Dr. & Mrs. Massaro, Columbus, Ohio

COOKE, CHARLES B.

77 Fitch Avenue
Darien, Conn. 06820

GALLERY:
The Unusual Country Store
780 Post Road, Darien, Conn. 06820

AWARDS:
The General Electric Purchase Prize
Mystic Art Festival, First Prize
Great Americana, Figure painting award
Douglas Edwards $200 Purchase Prize
Hudson Valley Art Assn. $300 Purchase Award
New Canaan Historical Society $200 Award
Stamford Art Assn., Second Prize
Robert Williamson Purchase Pledge Award
Connecticut Classic Arts, Second Prize
Howmet Corp. $250 Purchase Prize

"MT. MANSFIELD" 24"x 30" Oil $400.

COUPE, HENRY

11 Shepherd Place
Utica, N.Y. 13502

GALLERY:
Fontana Gallery
307 Iona Avenue
Narberth, Pa. 19072

EXHIBITIONS:
One-man shows:
Vaccarino Gallery, Florence, Italy
Fontana Gallery, Pa.
Aegis Gallery, N.Y.C.
Brata Gallery, N.Y.C.
Three-man show:
Munson-Williams-Proctor Inst., Utica, N.Y.
Group Shows:
Syracuse Museum of Fine Arts
Munson-Williams-Proctor Inst.
Fontana Gallery
Aegis Gallery
Brata Gallery
ART:USA:58

COLLECTIONS:
Munson-Williams-Proctor Inst. Perm. Coll.
Mr. Robert Joffrey, City Center Ballet Dir., N.Y.C.
Dr. & Mrs. Willi Bongard, Hamburg, Germany
Dr. & Mrs. William H. Hampton, Greenwich
Mr. & Mrs. Solomon Kushner, Narberth, Pa.
Mr. & Mrs. Ben Philipson, Utica, N.Y.
Mr. Jerome Finkelstein, New Hartford, N.Y.
Mrs. Hawthorne Hurst, Utica, N.Y.
And many others

"GIRL IN A CHAIR" Pen and wash

CRAWFORD, RUTH

1221½ Pile Street
Clovis, New Mexico 88101

GALLERIES:
Merrill's Gallery
Box 1872, Taos, New Mexico 87571

Studio and Gallery
1221½ Pile Street, Clovis, New Mexico

World Wide Galleries, Houston, Texas

EXHIBITIONS:
Rio Grande Arts & Crafts Fair, Albuquerque, New Mexico
Best of the Southwest, Amarillo, Texas
Western Art Show, San Antonio, Tex.
Festival of Home & Apartment Living, Houston, Texas
Many local & regional group and private

COLLECTIONS:
Over 500 private collections

"ALICIA" 20"x 16" Oil $350.

"MANUELITO" 16"x 12" Oil $300.

CRAIGIE, BETTY J.

11260 Kling Street
North Hollywood, Calif. 91602

BORN:
Detroit, Michigan, June 19, 1930

EXHIBITIONS:
Beverly Hills, J.W. Robinsons
Newport Beach, Calif. - Annual Show
San Diego, Calif. County Fair Annual
Orange County Annual
Sarasota Museum Annual
Santa Paula, Calif. Annuals

COLLECTIONS:
Over 200 private collections from San Francisco, Calif. to Florida

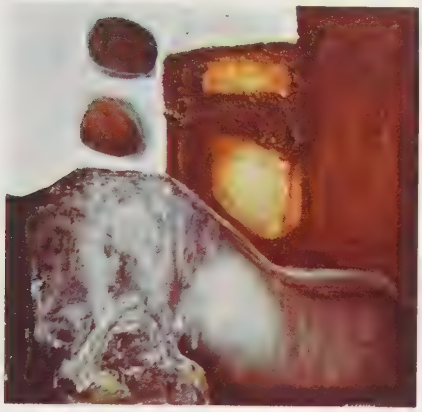

"OLD WEST" 36''x 36'' Acrylic $300.

DARROW, LAWRENCE H.

Ossining, N.Y. 10562

"RELIQUIAE" 26''x 22'' Oil $700.

de NASSAU, JOANNA

35 Old Church Road
Greenwich, Conn. 06830

"WHEN WILL WE ALL ARRIVE ON CLOUD 9" 24''x 18'' Acrylic $500.

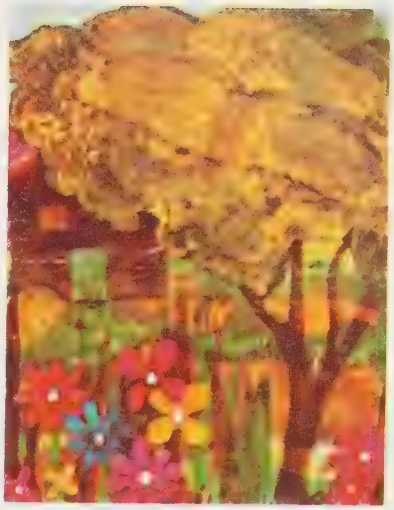

"MEMORY LANE" 33''x 38'' Tissue & Ink NFS

DeVITO, TERESA M.

417 Newton Street
Fairmont, West Virginia 26554

GALLERY:
Morgantown Art Association
High St., Morgantown, W. Va. 26554

EXHIBITIONS:
Clarksburg Show
Elkins Festival
Charleston - SAEA
Many other exhibitions

AWARDS:
Rhododendron Festival, Charleston, First Prize - Mixed Media
Morgantown Assn., All Members Show, First Prize - Mixed Media

CROSSETTI, ROBERT A.

1824 S. Chadwick St.
Philadelphia, Pa. 19145

The ink drawing represents a departure for Crossetti from realistic art to artistic expression on another level.

The arabesque-type design may be considered as a journey through the mind's eye. Vague impressions of buildings and highway systems are interwoven with jungle-like growths. Cityscapes rising out of the tangle or being engulfed by it? Aquatic vines and rolling hills, conches and butterflies all co-exist here in this world of flowing forms. The views are limited only by your mind. Imagination is the only vehicle of travel.

Ink Drawing 12''x 18'' NFS

"CARNATIONS AND MINI-MUMS" 12''x 18'' Oil NFS

CROSSON, CRAIG
426 East 77th Street
New York, N.Y. 10021

GALLERIES:
Lynn Kottler Galleries
3 E. 65th St., New York 10021

Park South Gallery
885 7th Ave., N.Y.C.

Paula Insel Gallery
987 3rd Ave., New York, 10022

EXHIBITIONS:
Lynn Kottler Galleries, 1-artist shows
National and regional exhibits

AWARDS:
Art Students League, Scholarship
Competition Awards, N.Y.

COLLECTIONS:
Private collections from N.Y. to Fla.

"FIRE ON THE HUDSON" 36"x 36" Oil $1,500.

Mr. Crosson has taught at the ArtStudent's League of N.Y.

N.Y. Critic's Comments:
There is a lovely, lyrical quality about Mr. Crosson's drawings which also reveal his keen appreciation of the beauty in the human figure. In his paintings of landscapes, he captures the scenes realistically but imbues them with an often poetic feeling. Viewers feel apart from the everyday life and share a feeling of exaltation.

"INTERMISSION" 36"x 40" Oil $3,000.

"FLORENTINE SUNSET" 30"x 36" Oil $1,500.

de BOTTON, JEAN

930 Fifth Avenue
New York, N.Y. 10021

GALLERIES:
Knoedler & Co.
21 E. 70th Street, New York

Dalzell Hatfield Galleries
Ambassador Hotel
Los Angeles, California

AWARDS:
Official painter of the Coronation of H. M. King George VI
Member of the Jury, Salon d'Automne

COLLECTIONS:
Metropolitan Museum, N.Y.
Chester Dale Collection
National Museum of Modern Art, Paris
Wallraff-Richards Museum, Germany
Musee du Luxembourg, Paris
Museum of Art, Atlanta
San Diego Museum
Phoenix Art Museum
Phog Museum, Harvard
Musee de l'Athenee, Geneva
Musee de la Loire, France
Musee de Royan, France
Albertina Museum, Vienna
Dallas Museum of Art
Norton Museum, Palm Beach
Musee Massena, Nice
Ford Collection, Detroit

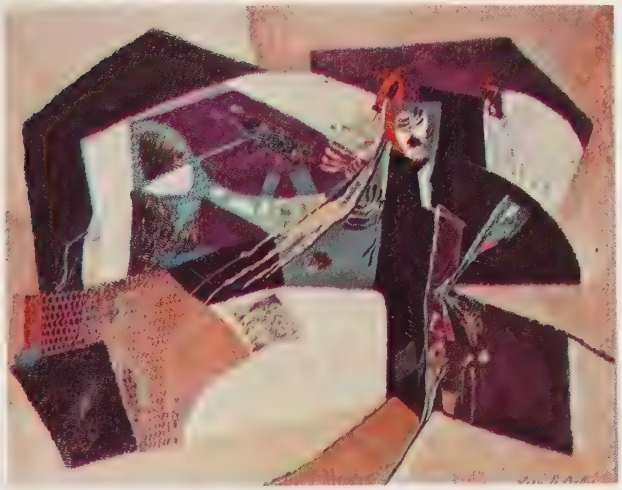

"THE LIFE OF THE BEES" 1960 Metropolitan Museum, N.Y., Chester Dale Collection

"WAR AND PEACE" 1968

DE MEJO, OSCAR

15 W. 72nd Street
New York, N.Y. 10023

BORN:
Trieste, Italy

EXHIBITIONS:
Most recent one-man show:
Galleria Dei Bibliofili, Milan, Italy - 1972
Most recent group show:
International Show of Naive Artists Lugano Switzerland - 1973

AWARDS:
Most recent award:
The Regional Tourist Board, Milan, Italy, Silver Medal - 1973

"MOTHER ITALY" 32"x 46" Acrylic
Collection: Elio Mottura, Milan, Italy

DE KOONING, WILLEM

Woodbine Drive, The Springs
East Hampton, L.I., N.Y. 11973

BORN:
Rotterdam, Holland, April 24, 1904

GALLERY:
M. Knoedler Co.
21 E. 70 Street, N.Y.C.

EXHIBITIONS:
Many group & 1-man shows

"UNTITLED" 1968 24"x 18¾"
Charcoal on tracing paper
Collection, The Museum of Modern Art, N.Y.
Gift of the artist

de LESSEPS, TAUNI

535 East 86th Street
New York, N.Y. 10028

Marbella, Spain

EXHIBITIONS:
Natl. Art Museum of Sport, N.Y.
Natl. Horse Show Trophy Room, Wash. D.C.
Agra Gallery, Wash., D.C.
Lyford Cay Gallery, Nassau, Bahamas
Kretchmer Gallery, N.Y.
Palm Beach Galleries, Palm Beach, Fla.
Cooper's Gallery, Amsterdam, Holland
F.J. Cooper, Inc., Phila.
Cooper's Intl., San Juan, P.R.
Burgos Gallery, Southampton, N.Y.
Bruce Museum, Greenwich, Conn.
Byneel Gallery, Greenwich, Conn.

COLLECTIONS:
3 bronzes in the White House
25 bronzes in Japan
U.S. State Dept. Collection
Senator Claiborn Pell
Baronne La Caze, Paris, France
Princesa Jose de Baviera y Borbon, Madrid, Spain
Mr. & Mrs. Nicholas du Pont
Mr. & Mrs. C. V. Whitney
and many other private collections in Paris, Madrid, Amsterdam, Honolulu, etc.

COMMISSIONS:
Cranes & Cattails
Lipton Tea Co., N.Y.
Sleepy Hollow Country Club, Scarborough
F.J. Cooper, Phila., Pa.

"HEADLESS HORSEMAN" 22½"x 19½" Bronze

DeLONEY, JACK C.

Route 4, Box 425
Ozark, Alabama 36360

EXHIBITIONS:
"Mainstreams 1973", Marietta, Ohio
Wash., D.C. Miniature Soc. National
N.J. Miniature Art Soc. National
Bluegrass Acrylic Painting Exbt., Louisville, Ky.
Alabama Watercolor Society National
Louisiana Watercolor Society National
6 one-man shows including:
Montgomery Museum of Fine Arts
The Parthenom, Nashville, Tenn.
other regional and national shows

AWARDS:
N.J. Miniature Art Society, "Founders Award" for best landscape
Wash., D.C. Miniature Art Society, 2nd place landscape
Montgomery Museum & Art Guild Annual, Best-In-Show & Purchase Award
and others

COLLECTIONS:
First Natl. Bank, Montgomery, Ala.
Florida Gas Corp., Orlando, Fla.
Peoples Bank & Trust Co., Tupelo, Miss.
Pope Co., Mobile, Ala.
Over 200 private throughout U.S.

"HORACE'S WAGON" 24"x 32" Watercolor $700.

"SUPER PUMPKINS" 24½"x 32½" Watercolor $600.

"TRAIN BY THE RIVER" 24"x 28" Watercolor $1,000.

DEL VALLE, HELEN C.
P.O. Box 958
Chicago, Illinois 60690

GALLERIES:
Am. Soc. of Artists
737 N. Michigan Ave.
Chicago, Ill. 60611

Wadia Basil Gallery
408 S. Michigan Ave.
Chicago, Ill. 60604

EXHIBITIONS:
One-woman shows:
Chicago Public Library
Cordon Club, Chicago
Combined Ins. Co. of America
Wadia Basil Gallery, Chicago
Am. Soc. of Artists, Chicago
Balzekas Museum, Chicago
St. Luke Presbyterian Hosp., Chicago
Group shows:
Ill. State Museum
Jinx Harris, McCormick Place, Chicago
NLAPW, Chicago branch
IPA, Intl., Wash., D.C.
Beverly-Vanderpoel, Chicago
Gold Coast Art Fair, Chicago
and numerous others

AWARDS:
NLAPW, Chicago branch-highest award in 1971 (in Traditional)
NLAPW State Art Show, Ill.-2nd award in 1971 (Still Life, Floral)
Municipal Art League of Chicago-honorable mention 1973 (Still Life, Fruit)
NLAPW Chicago branch-1st award in Landscape in 1973

COLLECTIONS:
Represented in public & private collections throughout U.S., Canada Europe, Asia, Africa & S.A.

Helen C. Del Valle was born in Chicago, Ill. on Sept. 22, 1933. She is listed in "2,000 Women of Achievement," "Intercontinental Biog. Assn. Year Book," Dictionary of Intl. Biography," "World Who's Who of Women," "Who's Who in the Arts," "New Voices in American Poetry," and other books.

"NEW YORK'S PEACEFUL HUDSON" 20"x 27" $1,000.

"STILL LIFE-FRUIT" 22"x 27" Oil $500.

DINE, JIM

c/o Sonnabend Gallery
924 Madison Avenue
New York, N.Y. 10021

BORN:
Cincinnati, Ohio, June 16, 1935

EXHIBITIONS:
Numerous natl. & internatl. exbtns.

Print from the portfolio
"TOOL BOX" London 1966 32½"x 25¼"
Serigraph with collage
on drafting paper
Collection, The Museum of Modern Art, N.Y.
Gift of the artist

DIXON, CAROLYN A.

3510 Alkire Road
Grove City, Ohio 43123

EXHIBITIONS:
Expo Ohio Fine Arts Exhibition
Schumacher Gallery at Capital Univ.
Columbus State House Art Festival
Columbus T B Society
Columbus Downtown Gallery of the
Buckeye Federal Savings & Loan Assn.
Grandview Public Library
Commerce Center
German Village
Grove City Public Library
Columbus City Hall

AWARDS:
Columbus Festival of the Arts
Peoples' Choice Award, 1972
Schumacher Gallery, Capital Univ.
Fairborn Art Show, Best of Show Award
Bexley Area Art Guild Summer Festival
Upper Arlington Regl. Art Show
Ohio State Fair

"LEONARDO'S PIER" 24"x 30" Oil $300.

DIXON, MADELINE N.

Route 1, Box 101
Wellington, Alabama 36279

GALLERY:
Greenhouse Gallery
Chestnut Street
Gadsden, Alabama

EXHIBITIONS:
Several one-man shows
3-man show in New York
Many group shows in the south and N.Y.

AWARDS:
Many prizes in all categories

COLLECTIONS:
Over 300 public and private
collections in the U.S.

Paints in all mediums, but prefers oils, which are executed in the underpainting method with many color glazes and varied texture.

Results are highly imaginative paintings of unusual richness and glow.

"FIGURE WITH STILL LIFE AND GUITAR" 42"x 40"
Owned by Mr. Alfred Caro, Anniston, Alabama

DREISBACH, CLARENCE I.

916 North St. Lucas Street
Allentown, Pennsylvania 18104

GALLERIES:
Dreisbach Gallery
Mountainhome, Pa. 18342

Darrah Cooper
Palm Beach, Fla.

EXHIBITIONS:
Allentown Art Museum, Pa.
Reading Public Museum & Art Gallery
Norton Gallery, Fla.
Pa. State Museum
Burr Galleries, N.Y.
Ogunquit Art Center, Maine
Natl. Arts Club, N.Y.
Woodmere Art League, Pa.

AWARDS:
Am. Artists Prof. League
Lehigh Art Alliance
St. Augustine Art Assn.
Florida S. College, Intl.

COLLECTIONS:
Reading Public Museum, Pa.
Allentown Art Museum, Pa.
Call-Chronicle Pub. Co.
Lehigh Valley Cooperative Farmers
More than 200 private collections

"WINTER, PENNSYLVANIA DUTCH" 27"x 36" $500.

"LOVE ME, LOVE MY DOG" 30"x 36" NFS

Clarence I. Dreisbach was born in Union Hill, Pa. on January 28, 1903. Painting and sketching from the Florida Keys to the Gaspe Peninsula, Mr. Dreisbach is best known for his paintings of the Pocono Mountains and the Pa. Dutch country.

DUIS, RITA

207 East 74th Street
New York, N.Y. 10021

GALLERIES:
The Boca Grande Art Center
Boca Grande, Florida 33921

Studio Dragonette
1306 Avenue H, Brooklyn, N.Y. 11230

EXHIBITIONS:
American Watercolor Society
Springfield Art Museum, Watercolor USA
Smithsonian Institution, Wash., D.C.
Audubon Artists
Knickerbocker Artists
Jersey City Museum, Painters & Sculptors Soc.
Arts Atlantic, Rockport, Mass.
3-man Exhibition, Scottsdale, Arizona
National Juried Exhibitions

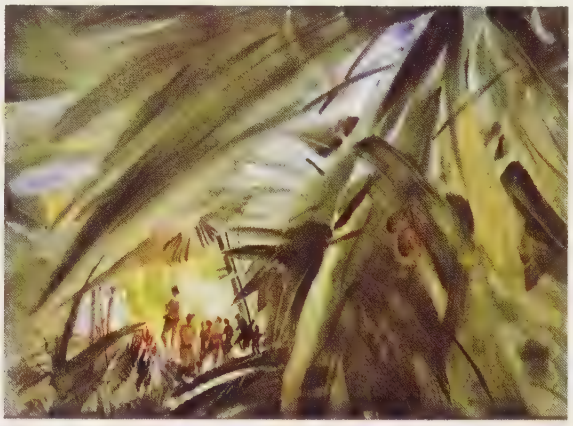

"JUNGLE JIVE" 22"x 30" Watercolor $500.

"TOOL TANGLE" 14"x 30" Watercolor $300.

AWARDS:
Natl. Academy, Catharine Lorillard Wolfe Club, Gold Medal-Watercolor
Knickerbocker, Medal of Merit-Watercolor
National Arts Club, Bronze Medal of Honor
Anna Hyatt Huntington Bronze Medal-Watercolor
American Watercolor Society, 2 travel shows
Numerous awards in national juried shows

COLLECTIONS:
Numerous private collections

DOUGLAS, LORRAINE J.
Bx 703, "Dun-Rovin Ranch"
Palmdale, California 93550

GALLERY:
Beverly Hills Art League
202½ S. Beverly Drive
Beverly Hills, Calif.

EXHIBITIONS:
One-man show:
The Oasis Center, Palmdale, Calif.
New York Univ., N.Y., N.Y.

AWARDS:
Washington Square Outdoor Art
Exhibit, N.Y.C.

COLLECTIONS:
Governor Ronald Reagan, Calif.
Judge Wm. Wright, Lancaster, Calif.
Captain Horace Brown, Beverly Hills, Ca.
Numerous Private collections

"ROLLIN IN" 9"x 16" Oil

FARRELL, RAYMOND M.
Sandy Hook, Conn. 06482

GALLERY:
Silver Hammer Studio
P.O. Box 781
Sandy Hook, Conn. 06482

"FOUR PRETTY MAIDS"
6' Medium steel & concrete POR

EMERY, LILLIAN L.
Box 765
Valley City, North Dakota 58072

EXHIBITIONS:
Many area and regional
7 one-man shows

COLLECTIONS:
Represented in commercial & private
colls. in over 30 states

"COON HAT" 36"x 51" Oil $450.

EDDY, BRET

8489 W. Parkway
Detroit, Mich. 48239

EXHIBITIONS:
One-man shows: Crespi, N.Y.C.
Ahrzt, N.Y.C.
Michigan Artists
Mrs. Albert Kahn Prize
Florida International
Honorable Mention
Creative, N.Y.C.
Caravan, N.Y.C.
Audubon Artists Annual
N.Y. City Center
Detroit Artists Market
Artrain

COLLECTIONS:
G.E. offices, Southfield, Mich.
Univac offices, Southfield, Mich.
Private collections

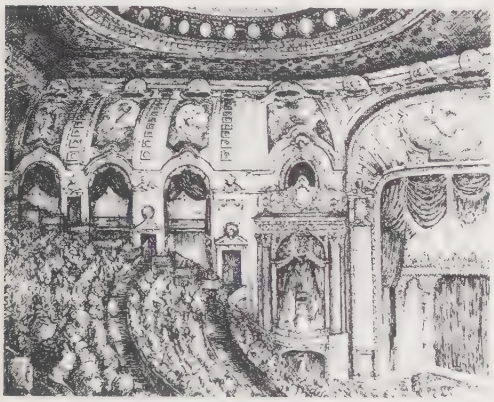

"MOVIE PALACE" 10½"x 13½" India Ink

"BY THE ROCKETS RED GLARE" 32"x 42" Acrylic

"MANHATTAN" World Trade Center, N.Y.C.
12' Stainless

ELOUL, KOSSO

61 W. 74th St. #2C, N.Y., N.Y. 10023
45 Balliol St. #PH2, Toronto 7, Ontario

GALLERIES:
Marlborough-Godard, Toronto & Montreal
O.K. Harris, New York

EXHIBITIONS:
19 one-artist shows including:
Marlborough-Godard-1974
O.K. Harris Gallery-1971
The Jewish Museum, N.Y.-1966
The Tel Aviv Museum
43 group shows including:
18th Natl. Print Show, Brooklyn Museum
Carnegie International-1964 & 67
5th Festival, Spoleto, Italy-1962
29th Venice Biennale
New Horizons, Tel Aviv Museum

COLLECTIONS:
World Trade Center, N.Y., Sculpture (3)
Kingston, Ontario, "Time" -
Tercentenary Sculpture
Fanshaw, London, Ontario, "Now"
Smithsonian Inst. Invitational
Calif. State Univ., Long Beach
Patrick Lannan, Palm Beach
Brandeis Univ. Museum, "Shalom"
Yad Vashem Memorial, Jerusalem
and many more public & private

Kosso Eloul studied at the Chicago Art Inst. from 1939 to 1943. In 1969, he was Artist-at-Residence at the Univ. of Toronto. He is listed in "Who's Who in the World," "Who's Who in American Art" and "Encyclopaedia Judaica."

FITZGERALD, HARRIET

62 Bank Street
New York, N.Y. 10014

BORN:
Danville, Virginia

GALLERY:
Abingdon Square Painters
242 W. 14th Street
New York, N.Y. 10011

EXHIBITIONS:
ACA Gallery, New York
Charles Barzansky Gallery,
New York (six exhibitions)
Virginia Museum of Fine Arts

PORTRAIT COMMISSIONS:
Stratford College:
President Simpson
Dean Kennedy
Dean Fitzgerald
Randolph-Macon Women's College:
President Webb
Alumnae Secretary Ribble

COLLECTIONS:
Swope Gallery, Terre Haute, Indiana
Staten Island Museum, New York
Randolph-Macon Women's College
Lawrence College
Hines Gallery, Rocky Mount, N.C.

"PORTRAIT OF GINGER" 34"x 48" Oil on Canvas
Owned by Mr. & Mrs. Andrew A. Smith, Wilmington, Del.

"WINTER TRIO" 48"x 36" Acrylic $435.

FLETCHER, ROBERT M.

2498 Daily Road
Columbus, Ohio 43227

GALLERIES:
Summerfield Gallery
303 Broadway (Route 9)
Dobbs Ferry, N.Y. 10522

The Artists Gallery
Sequoia Professional Bldg.
1925 E. Dublin-Granville Rd.
Columbus, Ohio 43229

EXHIBITIONS:
Mainstream '71 International
Preview '71, Tri-State
Columbus Art League, Ohio
Expohio Fine Arts Exhibitions
and 9 one-man shows

AWARDS:
Columbus Gallery of Fine Arts
Ohio State Fair, Popular Prize
Ohio State Fair, 2nd Award

COLLECTIONS:
Many private collections

FLANAGAN, BETTY

8200 Broadway, Apt. 164
Houston, Texas 77017

GALLERIES:
Greenway Gallery, 3315 Sulross, Houston, Tx.
Flanagans Studio, Cleveland, Texas

EXHIBITIONS:
Houston Baptist College, Texas
Erdon Gallery, Texas
Red Cliff Art Exbt., Brisbane, Australia
World Trade Club, Houston

AWARDS:
15 1st place awards & 17 ribbons

COLLECTIONS:
Over 500 public & private collections

"HOUSTON SHIP CHANNEL" 48"x 36" Oil $500.

FORD, RUTH VAN SICKLE AWS

69 Central Avenue
Aurora, Illinois 60506

GALLERY:
Grand Central, New York, N.Y.

EXHIBITIONS:
Chicago and vicinity
American Watercolor Society, N.Y.
National Academy, N.Y.
Mexico City, Mexico
Centre d'Art, Haiti
Palette & Chisel, Chicago
Many group shows in U.S.

AWARDS:
Palette & Chisel, Gold & Silver Medals
American Artists Professional League
Natl. Assn. of Women Painters
Springfield Prof. Show, 2nd prize
Art Institute of Chicago, 3 awards

COLLECTIONS:
Valparaiso, Indiana University
Illinois Governor's Collection
Copley Hospital, Aurora
Northern Illinois Gas Co.
Many private collections including
Henry Fonda

Currently teaching in Aurora Wesley Methodist Church, Ruth Van Sickle Ford spent the years between 1937 and 1960 as President-Director of the Chicago Academy of Fine Arts.

"GRISWOLD MUSEUM, OLD LYME, CONN." 22''x 30'' Watercolor $350.

"COUNTRY SQUIRE, KILLINGWORTH, CONN." 22''x 30'' Watercolor $350.

"TRIBUNE TOWER AT MICHIGAN AVE." 25''x 40'' Watercolor $450.

FRARY, MICHAEL

3409 Spanish Oak Drive
Austin, Texas 78731

GALLERIES:
Dalzell Hatfield, Los Angeles
Meredith Long, Houston
Valley House, Dallas
Shook-Carrington, San Antonio

EXHIBITIONS:
120 one-man exhibitions
Many national juried shows

AWARDS:
More than 70 awards & purchase prizes

COLLECTIONS:
Included in 50 museums and other public collections

"YOU BETTER BELIEVE IT" 9'6''x 6'
Tapestry woven at Aubusson in 1973

FRANKENTHALER, HELEN

173 E. 94th Street
New York, N.Y. 10028

BORN:
New York, N.Y., Dec. 12, 1928

EXHIBITIONS:
Whitney Museum
Los Angeles Mus. of Art
Met. Mus. of Art
Mus. of Fine Arts, Boston
Numerous 1-man shows

"COMMUNE" 1969 9'3½''x 8'9¼'' Synthetic polymer paint on canvas
Collection, The Museum of Modern Art, N.Y.
Gift of the artist

FOURCARD, INEZ G.
1414 St. John Street
Lake Charles, La. 70601

GALLERIES:
Lynn Kottler
3 E. 65th St.
New York, N.Y. 10021

Louisiana Soc. for the Arts

EXHIBITIONS:
New York, London, Paris and throughout the U.S.

COLLECTIONS:
Bertrand Russell Peace Foundation, London, England
Gov. Edwin Edwards in La.
100 private collections

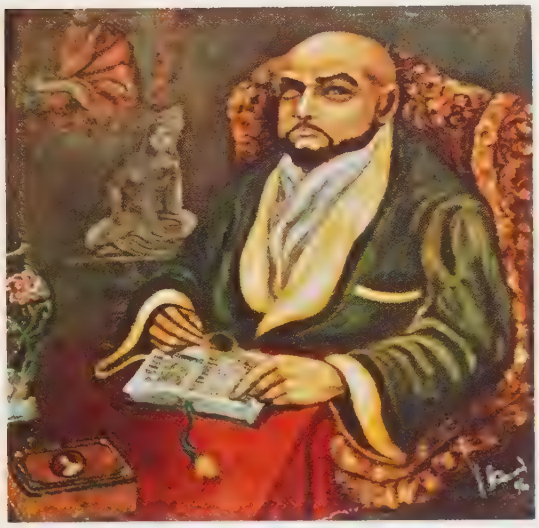

"THE CONNOISSEUR" 3'x 4' Oil
On loan to Gov. Edwin W. Edwards

"WITH LOVE, FROM INEZ" 5'x 7' Oil
On loan to Gov. Edwin W. Edwards

FOLLETT, MARY V.
1440 Park Avenue
River Forest, Illinois 60305

GALLERIES:
Paintin' Place
181 S. Oak Park Ave.
Oak Park, Ill. 60302

American Soc. of Artists, Inc.
737 N. Michigan Ave.
Chicago, Ill.

EXHIBITIONS:
Several one-woman, gallery, natl. & regl. shows

COLLECTIONS:
Public & private collections throughout Midwest, Florida & Calif.

"WEISSENSTEIN" 24"x 30" Oil $350.

FREY, STANLEY
233 Exeter Street
Brooklyn, New York 11235

GALLERY:
Panoras Gallery
62 West 56th St., New York, N.Y.

EXHIBITIONS:
Numerous exhibitions including Brooklyn Museum & Panoras Gallery

COLLECTIONS:
Jewish Museum, New York City
Mr. & Mrs. Judd Kramer, Woodland Hills, Ca.
Mr. & Mrs. Kenneth Merkin, Brooklyn, N.Y.
Mr. & Mrs. John Lovito, Jamaica, N.Y.
Dr. Sidney Weinberg, Virgin Islands
And numerous others

"BIRTH OF AUTUMN" 30"x 40" Acrylic $500.

"TISH" 12" NFS

FRYE, LAETITIA BARBOUR
2335 Broadway, S.W.
Roanoke, Virginia 24014

GALLERIES:
Library Gallery
Jefferson Street
Roanoke, Va. 24014

Roanoke Fine Arts Gallery

EXHIBITIONS:
Sidewalk shows
Area shows
Photography shows

AWARDS:
Numerous awards

COLLECTIONS:
Numerous private collections

"MARY" 9"

"COLORADA" 18"x 24"

GARVER, WALTER R.

4230 Tonawanda Creek Rd.
East Amherst, N.Y. 14051

GALLERIES:
David Gallery
Pittsford, N.Y. 14534

Gallery Without Walls
Buffalo, N.Y. 14202

EXHIBITIONS:
American Watercolor Society
Audubon Artists
Art Institute of Chicago
Butler Institute
Chautauqua National
Cooperstown Art Assoc. National
Corcoran Biennial
Drawings USA
Mainstreams
National Academy of Design
Numerous other regl. & natl. shows

AWARDS:
Butler Institute
Chautauqua National
Cooperstown Art Assoc. National
Drawings USA
Mainstreams
Stacey Fund
and many more

COLLECTIONS:
Butler Institute
The Charles R. Penney Foundation
Cincinnati University
Minnesota Museum
Private & corporate collections
in the U.S. and Canada

"THE MAGICIAN" 42"x 36" Oil $1,800.

"TEN MILES NORTH OF BUFFALO" 44"x 48" Oil $1,200.

"BROADWAY" 40"x 36" Oil $800.

"TEXTURES" 24''x 30'' Acrylic $150.

GEORGE, BOOTS
5130 Sierra Madre
San Antonio, Texas 78233

GALLERY:
Wagon Wheel Art Gallery & School
San Antonio, Texas

EXHIBITIONS:
Natl. Pen Women Exbtn., Panama
Natl. Pen Women Exbtn., Houston
San Antonio Art League
San Antonio College
McNay Art Institute, San Antonio
Usarso Museum, Panama
One-artist shows in Panama & Texas
St. Mary's University, San Antonio

COLLECTIONS:
Private collections in Panama & U.S.

"PEDERNALES RIVER" 30''x 40'' Acrylic $200.

GEORGE, SYLVIA JAMES
6510 Beechwood Drive
Columbia, Maryland 21046

GALLERIES:
Gallery "G" - Columbia, Md.
Enmetal, Annapolis, Md.

EXHIBITIONS:
Columbia Art Shows
Ellicott City Art Festivals
Wilde Lake Village Center

AWARDS:
Received awards in contests entered

COLLECTIONS:
Represented in public and private collections in many states

"JFK IN ROCKER" 18''x 24'' Oil

GIFFUNI, FLORA B.
180-16 Dalny Road
Jamaica, N.Y. 11432

GALLERY:
National Arts Club
15 Gramercy Park, New York, N.Y. 10003

EXHIBITONS:
National Academy
National Arts Club
Lever House

AWARDS:
Am. Artist Professional League
Catharine Lorillard Wolfe Art Club
National Arts Club

COLLECTIONS:
Private collections

"RECLINING NUDE" 18''x 24'' $300.

GOODRICH, GRACE M.
387 S. Morning Sun Avenue
Mill Valley, California 94941

"MOTHER & CHILD" Mexico, 1973
20'' Bronze $1,000.

"BLUE SNOW" 12"x 16" Oil NFS

GIANNINI, ROSE ANNE
162-02 86th Avenue
Jamaica, New York 11432

GALLERY:
Rembrandt Art Gallery
1051 Madison Ave.
New York, N.Y.

EXHIBITIONS:
Galerie Internationale, N.Y.C.

COLLECTIONS:
Library & Museum of the Performing Arts
at Lincoln Center, N.Y.C.
His Majesty King Unberto II of Savoia
Leonide Massine
Baron Arcangelo Piromalli, Italy

"APHRODITE" 14"x 18" Oil POR

GIRONDA, RALPH V.

305 Degraw Street
Brooklyn, N.Y. 11231

EXHIBITIONS:
Silvermine Guild, New England Exbt.
Brooklyn Museum
Natl. Academy Galleries, Audubon Artists
Caravan House, N.Y.

AWARDS:
Brooklyn Museum Show

COLLECTIONS:
Many private collections and private corp. commissions

"MAQUETTE LORRAINE" 7''x 6''x 6''
Carved bronze, Marble base, Unique

"BUD" Mandarin Yellow 18''x 10''x 14''
Welded stainless steel, Unique

GORDON, MITCHELL S.

7931 East Drive
Miami Beach, Fla. 33141

BORN:
Russian Giorgia

"RACING COLORS" 30''x 40'' Mixed Media $1,250.

GALLERIES:
Jockey Club Gallery, Miami, Fla.
Fontainebleau Hotel Gallery, Miami Beach, Fla.
Grove Group Gallery, Coconut Grove, Fla.

EXHIBITIONS:
Diplomat Hotel Gallery, Hollywood, Fla.
Avante Garde Gallerie, Paris
Jordan Marsh Gallery, Miami, Fla.
Group shows in Paris, London, Mexico City

AWARDS:
Academie Notre Dame des Chomps, Prix de Paris
Natl. Artists Collectors Assn., Gold Medal
Jockey Club Art Assn., First Prize
17 natl. and regl. prizes

COLLECTIONS:
Private collections in U.S., France, Canada, and Mexico

"MUSICIANS" 24"x 18" Watercolor & ink

"THE DANCERS" 30"x 40" Oil POR

GOLDBERG, CHAIM

141-18 72 Drive
Kew Gardens Hills, New York 11367

BORN:
Kazimierz, Poland, 1917

EXHIBITIONS:
One-man shows:
Smithsonian Inst., Wash., D.C.-73
St. Johns Univ., DeAndreis Gallery, N.Y.
Museum Yad Lebanim, Israel-66
"Lys" Gallery of Fine Art, N.Y.-67
City Museum, Szczecin, Poland-46
Paul Kessler Art Gallery, Cape Cod-69
"Mason" Art Gallery, Phila., Pa.-71
Caravan House Art Gallery, N.Y.C.-73
Art Center, Syracuse, N.Y.-68
Group shows:
American Congress, Wash., D.C.-72
Natl. Museum of Fine Art, Warsaw, Poland
Klingspor Museum, Offenbach, Germany-73
City Museum, Wroclaw, Poland-49
City Museum, Warsaw, Poland-46
and many others

AWARDS:
Museum of Fine Art, Novosibirsk, Silver Medal

COMMISSIONS:
Two Figure 15' monument, Poland-54
Mosaic fountain, Hotel Ramat Aviv, Israel-56
Embossed copper door, Hotel Ramat Aviv, Israel-57
Engravings, Israel-59-64

COLLECTIONS:
Metropolitan Museum of Art, N.Y.
Museum of Modern Art, N.Y.
Natl. Museum of Fine Art, Warsaw, Poland
Natl. Coll. of Fine Art, Wash., D.C.
Smithsonian Inst., Wash., D.C.
Museum of Fine Art, Boston, Mass.
Museum Petit Palais, Geneva, Switzerland
Museum of Fine Art, San Francisco, Cal.
Natl. Gallery of Art, L. Rosenwald Coll.
Klingspor Museum, Offenbach, Germany
Wadsworth Atheneum, Hartford, Conn.
Springfield Museum of Fine Art, Mass.
Museum Yad Vashem, Jerusalem, Israel
Judaica Museum, Phoenix, Ariz.
Public Libraries, N.Y. & Los Angeles
White House, Washington, D.C.
Presidents House, Jerusalem, Israel
Baron Oscar Ghez, Switzerland
Dr. & Mrs. S. Robbin, Long Beach, N.Y.
Mr. & Mrs. J. Tanenbaum, Toronto, Can.
Dr. & Mrs. M. Keller, Great Neck, N.Y.
H. Klatzkin Art Gallery, Tel Aviv, Israel
Drs. G. & J. Singer, Tel Aviv, Israel
Mr. & Mrs. L. Gildesgame, Mt. Kisco, N.Y.
Drs. L. & J. Morris, Woodmere, N.Y.
Over 520 private collections the world over

Chaim Goldberg studied at the Academy of Fine Art in Warsaw from 1934-38 and at Ecole Beaux Art in Paris from 1947-48.

"DREAMER" 12"x 9" Line engraving POR

"I PROTEST"

GOULD, STEPHEN
29A Larch Plaza
Cranbury, New Jersey

GALLERY:
Lynn Kottler Galleries, N.Y.

EXHIBITIONS:
Museum National d'Art Modern, Paris
Seaman's Bank for Savings, N.Y.
Salmagundi Club, N.Y.
National Council, Jewish Women, N.J.
National Exhibition, Professional Artists
One-man shows in U.S. and Europe

AWARDS:
Diplomé by Comité De La Societe De L'Ecole Francais
Wisdom Award of Honour
De Bellis Sculpture Award

COLLECTIONS:
Municipal Musée, Brest, France
Washington Co. Museum of Fine Arts, Md.
Allen R. Hite Art Institute, Univ. of Louisville, Ky.
Morris Museum of Arts, Morristown, N.J.
Newark Museum, N.J.
Miami Modern Museum of Arts, Fla.

"SUSPENDED TIME" 24''x 30'' $500.

"HOMO SAPIENS-73" 41''x 62'' $3,000.

GRABAN, PAUL

3733 Gill Street
Hobart, Indiana 46342

EXHIBITIONS:
N. Indiana Art Salon Patrons Assn.
Big Bends 1st Natl., Tallahassee
Jersey City Museum, N.Y.
Pa. Academy of the Fine Arts
Mother Lode Natl. Exbt., Sonora, Calif.
The "500" Festival of the Arts, Indianapolis, Indiana
Juried Arts' 5th Natl. Exbt., Tyler, Texas
S. Shores Exbt., Gary Art Center, Ind.
Preview '71 Studio San Giuseppe, Cincinnati, Oh.
Galerie Paula Insel, N.Y.
The Art Institute of Chicago

AWARDS:
S. Shores Annual Art Exbt.
N. Indiana Art Salon
Big Bends 1st Natl. Exbt., Honorary Ment.
Mother Lode National Exbt.

"REALM OF THE GODS" 24''x 30'' $500.

GRAEBER-PETERS, MARLENE

Amesbury Hill
Rockport, Maine 04856

GALLERY:
E. Weyhe, Inc.
794 Lexington Ave., New York, N.Y. 10021

EXHIBITIONS:
Instituto Cultural, Guadalajava, Mexico
Jasper Rand Art Museum, Westfield, Mass.
Hallmark Gallery, Kansas City, Mo.
Davison Art Center, Wesleyan University
University of the Americas, Mexico City
Brandeis University, Mass; and others

COLLECTIONS:
Brooklyn, Boston and Springfield Museums
New York and Philadelphia Libraries
Many private collections

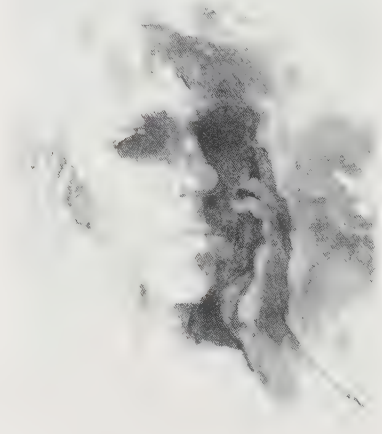

"PORTRAIT" Silverpoint drawing

GRAY, EDITH LORENA

R 4, Box 87, Dorsey Drive
Fulton, Mississippi 38843

"SPRING" 22''x 36'' $750.

GREENE-MERCIER, MARIE ZOE

1232 East 57th Street
Chicago, Ill. 60637

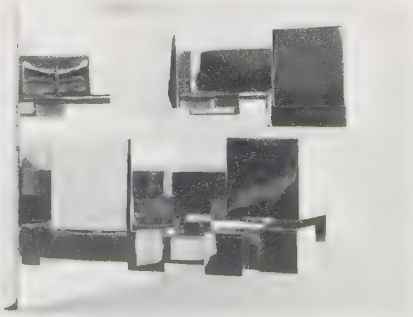

"MAQUETTE FOR ARCHITECTURE"
10'' Stainless Steel
Coll: Grinnell College, Grinnell, Iowa

GRAZIANO, FLORENCE
1413 Highland Avenue
Plainfield, New Jersey 07060

GALLERIES:
The Chase Gallery, N.Y.
Press Box Gallery, N.Y.
Pebble Beach Gallery, Calif.
Deal Center of the Arts, N.J.
O'Toole and Sloan, N.Y.
Gallery 9, Chatham, N.J.

EXHIBITIONS:
Solo Shows:
Wash. Co. Museum of Fine Arts, Md.
The Chase Gallery, N.Y.
Pebble Beach Gallery, Calif.
Bullock's, Wilshire-Los Angeles
Swain's Art Gallery, N.J.
Natl. and Intl. Shows include:
Museum of Modern Art, Paris
Art Festival of St. Germain De Pres, Brussels
Allied Artists of America, N.Y.
American Watercolor Society, N.Y.
Intl. Art Biennale, Vichy, France
Colosseum, Intl. Art Exbt., N.Y.

AWARDS:
Convention Hall Art Exbt., Las Vegas, First Prize
Washington Hilton, First Prize Drawing and Oil
Am. Artists Prof. League, First Prize Oil
Art Festival of St. Germain De Pres, Gold Medal
Pen & Brush, Brush Fund Award, N.Y.

"FIRST JOY" 30"x 40" Oil POR

GROVER, LAURINE V.

Birch Point Road
Wiscasset, Maine 04578

BORN:
Durham, Maine, Sept. 15, 1920

GALLERIES:
Laurine's Studio/Gallery
Birch Point Road
Wiscasset, Maine 04578

Venture Gallery

AWARDS:
1972 Benedictine Award of Merit
1972 Decatur National Best in Show
WCSH-TV Exhibit Purchase Award
Numerous other awards including many 1st place awards

EXHIBITIONS:
Benedictine Art Awards, N.Y.
American Artist Professional League
Decatur National Exhibit, AIA
Berkshire Museum Open
Farnsworth Museum Open
Ogunquit Gallery
Harlow Gallery
Many other natl. and regl. shows

COLLECTIONS:
RCA Distributors
Central Maine General Hospital
Judge Charles J. Luke, II
Dr. & Mrs. Donald Cowing
Jean O'Manin, Paris, France
St. Joseph's College
Capt. & Mrs. Victor Wheeler
Private collections throughout U.S.

"GIRL AT THE WELL" 20''x 24'' Oil POR

"CAUGHT IN WINTER GRIP" 20''x 30'' Oil POR

GRUEN, SHIRLEY S.

6254 N. Port Washington Rd.
Milwaukee, Wisc. 53217

EXHIBITIONS:
Chautauqua Am. Art Show, N.Y.
Westchester Art Soc. Exbtn. of Graphics, White Plains, N.Y.
New York International
Louisiana Watercolor International
Greater New Orleans Exbtn.
Ogunquit Art Center Exbtn.
Intl. Platform Assn. Art Exhibition, Wash., DC
Prairie School Exbtn., Racine, Wisc.
Wisconsin Women in the Arts

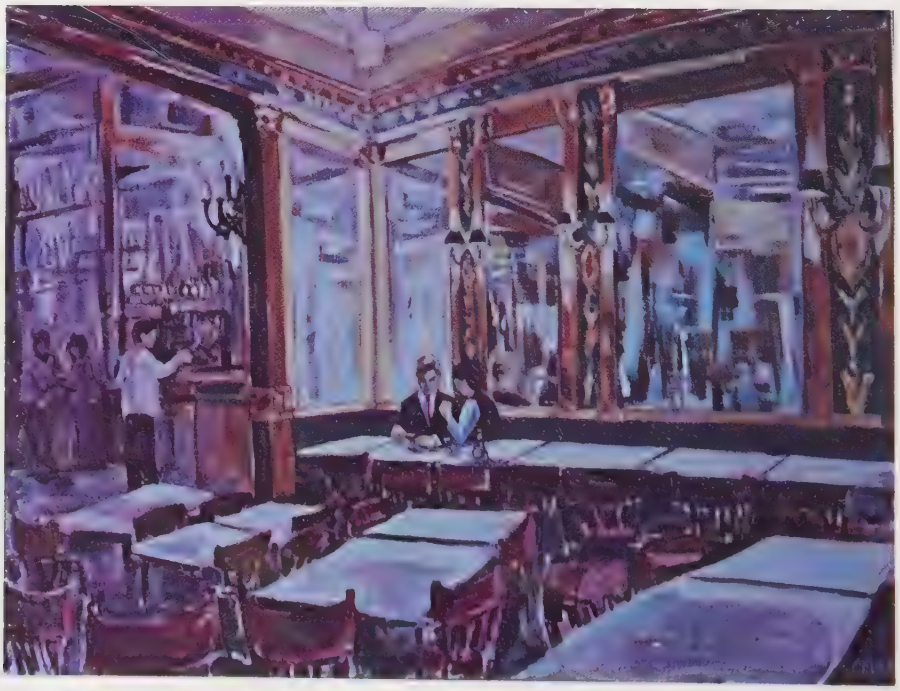

"CAFE DEUX GARCONS" 48''x 36'' Acrylic $1,000.

GUIDOTTI, JOHANNES S.

3600 Dawson
Warren, Michigan 48092

BORN:
Rotterdam, June 5, 1920

GALLERY:
Seaside Art Gallery
P.O. Box 1
Nags Head, N.C. 27959

EXHIBITIONS:
Winston-Salem, N.C.
Williamsburg, Va.
Paula Insel, N.Y.

"END OF A STORMY DAY" 24''x 18'' Acrylic $175.

GREEN, MORRIS B.

Fellow - Royal Society of the Arts, London
1821 Wycliffe Road
Baltimore, Maryland 21234

GALLERY:
M.F.A.
18 State Circle
Annapolis, Maryland 21401

EXHIBITIONS:
Johns Hopkins Univ. Medical School
University of Delaware
Easton Academy of the Arts
Rehoboth Art League
Mariner's Museum, Virginia
Delaware Art Museum, Wilm.
and numerous others

"EVENING INTERLUDE" 28''x 36'' Watercolor $500.

GUEST, ETHEL D.

3112 Marney Avenue
Charlotte, North Carolina 28205

GALLERIES:
501 Gallery, Mint Museum of Art
501 Hempstead Pl., Charlotte, N.C.
High Museum of Art
1140 Peachtree St., Atlanta, Ga.

EXHIBITIONS:
Piedmont Painting & Sculpture Show
Mint Museum, Charlotte, N.C.
High Museum, 22nd S.E. Painting & Sculpture Exbtn., Atlanta, Ga.
Springs Traveling Art Show
Reflections: The Afro American Artists
Benton Convention Center, Winston-Salem

COLLECTIONS:
N.C. National Bank, Charlotte
Spring Mills Inc., Ft. Mill, S.C.
Wachovia Bank, Charlotte, N.C.

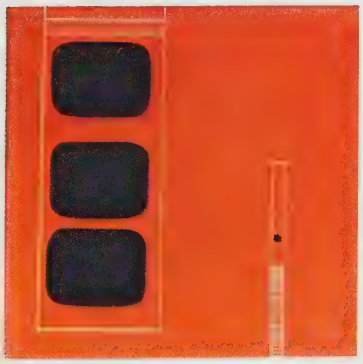

"FINE TUNING" 40''x 40'' Oil NFS

"BROADWAY" 60''x 60'' Oil & Sand NFS

HAIN, VIOLET H.

3530 Raymoor Road
Kensington, Maryland 20795

GALLERY:
Galerie Internationale
1095 Madison Ave., New York 10028

EXHIBITIONS:
One-man shows:
Cape May County Art League
City Hall, Avalon, N.J.
Arts Club of Wash., D.C., 1971
Galerie Internationale, N.Y. 1973
Audubon Naturalistic Society
Northern Va. Artists 1st Annual
American Art League 16th & 17th
Galerie Intl., 15th Intl. Exhibits

AWARDS:
Md. Fed. of Women's Clubs, Baltimore, Best in Show, 1968, 69
Ocean City, N.J. Boardwalk Show, 1969
Atlantic City Boardwalk Show, 1970
Stone Harbor Women's Civic Club 1st Place-Watercolor, 1968, 70, 72
N. Wildwood Art Show, 1971
and many others

COLLECTIONS:
Private and public collections

Violet H. Hain holds "Teacher of Art" certificate from the State of New Jersey Department of Education and is a member of the Washington, D.C. Chapter of Artists Equity Assn.

"ENCHANTING WATERS" 1972 36"x 42" Oil POR

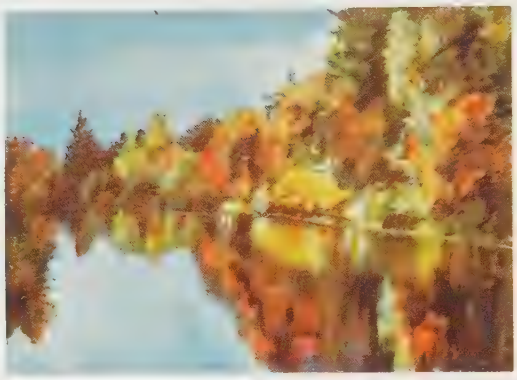

"AUTUMN REFLECTIONS" 1973 30"x 22" Watercolor POR

HAACK, CYNTHIA R.

509 Virginia Avenue
Smithfield, Virginia 23430

GALLERIES:
Seaside Gallery, P.O. Box 1, Nags Head, N.C.
Gallery of Modern Art, Fredericksburg, Va.
Art Loft, Prince George St. Williamsburg, Va.

EXHIBITIONS:
Chrysler Museum, Norfolk, Va.
Tidewater Artists Assn. Biennial
Mariner's Museum, James River Juried

AWARDS:
Southside County Annual, First Prize
Va. State Fair Art Show, First Prize
and others

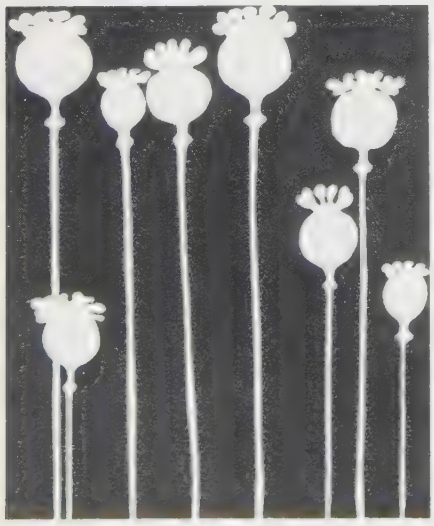

"SEED PODS" 9"x 12" Linocut $25.

HARRIS, MURIEL B.

301 Plainfield Road
Edison, New Jersey 08817

GALLERY:
Swain's Gallery
317 W. Front St.
Plainfield, N.J. 07060

EXHIBITIONS:
Anderson Galleries, N.Y.
Loeb Student Center, N.Y. Univ.
Plainfield Art Association, N.J.
Hunterdon County Art Center, N.J.
Summit Art Center, N.J.
United Natl. Bank, Plainfield, N.J.
Westfield Art Association, N.J.
plus many other natl. & regl. shows

AWARDS:
United Natl. Bank Award, Plainfield, N.J.
Bocour Award
Top prizes in many juried shows in N.J.

COLLECTIONS:
Private collections

"ARABESQUE" 46"x 42" Acrylic $1,200.

HARRISON, NORMAN HENRY
220 E. 57th Street
New York, N.Y. 10022

GALLERIES:
Center Art Gallery
49 W. 57th Street
New York, N.Y. 10019

Rhoda Sande Gallery
220 E. 60th Street
New York, N.Y. 10022

EXHIBITIONS:
The Walter Reade Organization, Inc., N.Y.

COLLECTIONS:
Sandy Frank Film Syndication, Inc., N.Y.C.
Sales Promotion Institute, N.Y.C.
and private collections

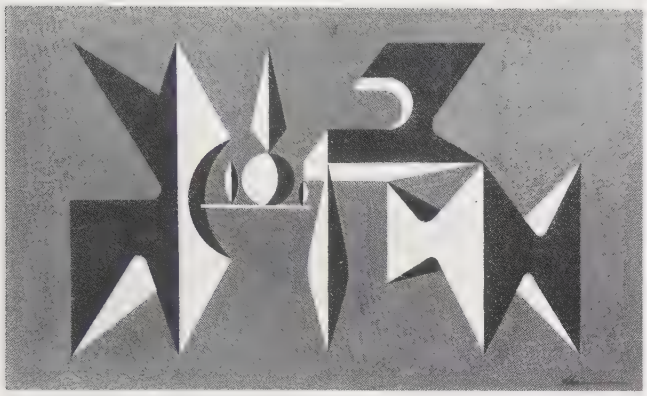

"BALANCE #14" 10"x 16¼" Acrylic $250.

"EQUIPOISE" 10"x 16" Acrylic $450.

HAWKINS, JAMES L.
3231 Malcolm Avenue
Los Angeles, Calif. 90034

GALLERY:
Livingstone Evans
916 N. La Cienega Blvd.
Los Angeles, Calif. 90069

COLLECTIONS:
Private collections

"SEATED MALE NUDE"
42"x 34" Sepia Drawing $165.

GUINZBURG, RUTH L.
718 King Street
Chappaqua, N.Y. 10514

"SHOKA" 1973 Lithograph, Edition 25 $50.

HART, JAY A. C.
2406 East Lane
Rockford, Illinois 61107

"THE MISSION" 16"x 20" Ink & Watercolor $90.

HIRSH, ELLEN S.
33 San Diego Drive
Magnolia, New Jersey 08049

"LABORER'S TOOLS" 19"x 24" Pastel POR

HAWKINS, THOMAS W.
414 Fairview Avenue
Arcadia, California 91006

"LANDS AROUND MY DWELLING #21" $450.

HAY, GEORGE AUSTIN

National Arts Club
15 Gramercy Park
New York, N.Y. (Summer)

1607 16th Street, N.W.
Washington, D.C. (Winter)

Hay Avenue, Johnstown, Pa. (Studio)

GALLERY:
Gallery Madison/90
1248 Madison Ave.
New York, N.Y. 10028

EXHIBITIONS:
Pittsburgh Playhouse
Rochester Memorial Art Gallery
Columbia University
Parrish Art Museum, Southampton
American Artists Professional League
Manufacturers Hanover Trust
Wind River Valley Artists Guild, Wyo.
Duncan Gallery
Riverside Museum
Philharmonic Hall, Lincoln Center
Carnegie Institute

AWARDS:
Prizes in regl. exhibitions

COLLECTIONS:
University of Pittsburgh
Heller Memorial Foundation
CBS
U.S. Department of Transportation
Department of the Army
New York Public Library
Library of Congress
Metropolitan Museum of Art
Numerous private collections

"STILL LIFE WITH CANDLESTICK" 20''x 24'' Oil NFS

The quiet dazzle of burnished brass and textural effects in the interplay of everyday objects provide a graphic statement both colorful and individual.

Austin Hay received training at the Pa. Academy of Fine Arts, Art Students League, and National Academy. Informal educational endeavors include studies and sketches of his travels in France, England, Switzerland, New Guinea, Netherlands East Indies, Philippines and Australia.

Painting in a realistic style, he seeks to create a feeling concerning the splendor and purposefulness of life, and unending fascinations of the world. Eclectic and many-faceted, the artist reflects a diversity in media and imagery.

"INHERIT THE WIND" 28''x 30'' Oil POR

The magic of theatre and art are linked in this visual transmutation of a scene from the noted historical play. Thunder clouds in a swirling, deep cerulean blue sky and play of light across surfaces of period, set-design buildings. . . in forced perspective. . . suggest an admixture of mystery, nostalgia, a sense of mounting drama, and the pathos of loneliness in an alien civilization.

"10:30 LIGHT" 24''x 30'' Acrylic

HEFLIN, TOM
2116 Springbrook
Rockford, Illinois 61107

GALLERIES:
Merrill Chase
Oakbrook Center
Chicago, Illinois

The Lind Gallery, Ltd.
2420 Cherryvale
Rockford, Illinois

Baehlers of Georgetown
P.O. Box 247
Georgetown, Colorado

"THEY TALK OF PEACE" 16''x 20'' Acrylic

"MY KIND OF DAY" 16''x 20'' Acrylic

EXHIBITIONS:
Natl. Soc. of Casein Painters, N.Y.
Natl. Design Center, N.Y.
Butler Institute of American Art
Chicago Art Institute
Natl. Sports in Art, Abercrombie & Fitch
Mainstreams 71-72-73, Marietta, Ohio
Container Corp. of America
Ark. Art Center, Delta Exhibition
New Horizons in Art, Chicago, Ill.
House of Congress, Washington, D.C.

AWARDS:
Over 50 awards including:
Mainstreams 73 Intl.,
1973 Award in Painting
Nationwide Bicentennial Medal Competition sponsored by Franklin Mint, 1st Prize for State of Ark.

Tom Heflin was born July 18, 1934 in Monticello, Ark. and received his education at Northeast Louisiana State and the Chicago Art Institute.

HENDRIX, CONNIE SUE

600 Shotwell
Memphis, Tennessee 38111

EXHIBITONS:
Tennessee Watercolor Soc. Touring Exbt., 2nd Annual, 1973; 3rd Annual, 1974
Memphis Watercolor Soc. Touring Exbt.
Tenn. All-State Artists Exbt., Nashville
Bruce International Gallery, Memphis
Golden Fleece Gallery, Memphis
Originals Only Gallery, one-man show, Memphis
UT Student Alumni Center, one-man show, Memphis
Sycamore Gallery, Memphis
Great Expectations Gallery, Memphis
Central South Art Exbtn., Nashville
Mid-South Exhibition, Memphis
Numerous other group shows

AWARDS:
11th Tenn. All-State Artists Exbt., First Purchase Award, 1971
Fall Creek Falls Tenn. State Park Purchase Award, 1972
Annual Tenn. Watercolor Soc. Exbt., Purchase Award, 1973 & 1974
Natl. Bank of Commerce, Commerce Square Invitational, Purchase Award
Central South Art Exbtn., Nashville, Cash Award, 1973

COLLECTIONS:
Numerous private collections

"COUNTRY SNOW" 38"x 28" Watercolor NFS

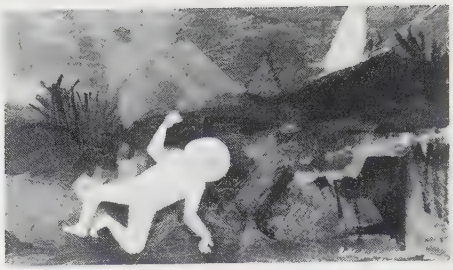

"CHILD OF THE FLAMES"
18"x 30" Acrylic Collage $200.

HEDDEN-SELLMAN, ZELDA

241 Timberlane
Metamora, Illinois 61548

GALLERY:
Upstairs Gallery
Lakeview Center, Peoria, Ill. 61614

EXHIBITIONS:
Kottler Galleries, N.Y.
Caterpillar Administration Building
Demanes Gallery, Peoria, Ill.

AWARDS:
Central Illinois Artists
Social Concerns, Artists Day, Peoria

COLLECTIONS:
Spoon River College & many private

HEDDINS, TINCIE HUGHS

1409 S. Monroe
San Angelo, Texas 76901
Summer: Box 631, Mertzon, Texas 76941

GALLERY:
The Saturday House
417 W. Twohig, San Angelo, Texas

EXHIBITIONS:
Numerous one-man & juried shows

AWARDS:
Texas Watercolor Assn.
Texas Fine Arts
West Texas Art Assn.

COLLECTIONS:
Many public & private collections

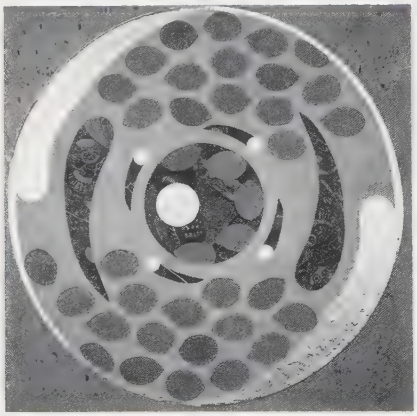

"CURIOUS YELLOW IS REALLY LEMON"
1972 33"x 33" Acrylic-Collage

CANYON" 20"x 24" Oil $200.

HENDRICKSON, ALICE C.

1900 Paddock Road
Norfolk, Virginia 23518

EXHIBITIONS:
Columbia Museum of Art, S.C.
Hilton Hotel, N.Y.

COLLECTIONS:
Columbia Museum of Art, S.C.
New York Life Insurance Co.
Aetna Life Insurance Co.
Private collections throughout Eastern U.S.

HILL, MARVIN W.

1000 Third St., S.W.
Canton, Ohio 44707

COLLECTIONS:
Public & private collections

"OLD NUDE" 32"x 25" Serigraph $125.

HOFFMAN, RICHARD PETER
1035 N. 30th Street
Allentown, Pa. 18104

EXHIBITIONS:
18 one-man shows including:
Harry Salpeter Gallery, New York
Woodmere Art Gallery, Phila.
Allentown Art Museum, Pa.
Hazelton Art League, Pa.
Reading Public Museum & Art Gallery, Pa.
Mercersburg Academy, Pa.
and many other natl. & regl. shows

AWARDS:
Woodmere Art Gallery, Phila.
Knickerbocker Artists, N.Y.
Commercial Civic Center Award, Phila.
Allentown Art Museum Award, Pa.
Plus 34 other prizes and awards

COLLECTIONS:
Butler Inst. of American Art, Ohio
Moravian College, Bethlehem, Pa.
Pa. Power & Light Co., Allentown
Call-Chronicle Newspapers, Allentown
and more than 50 public and private

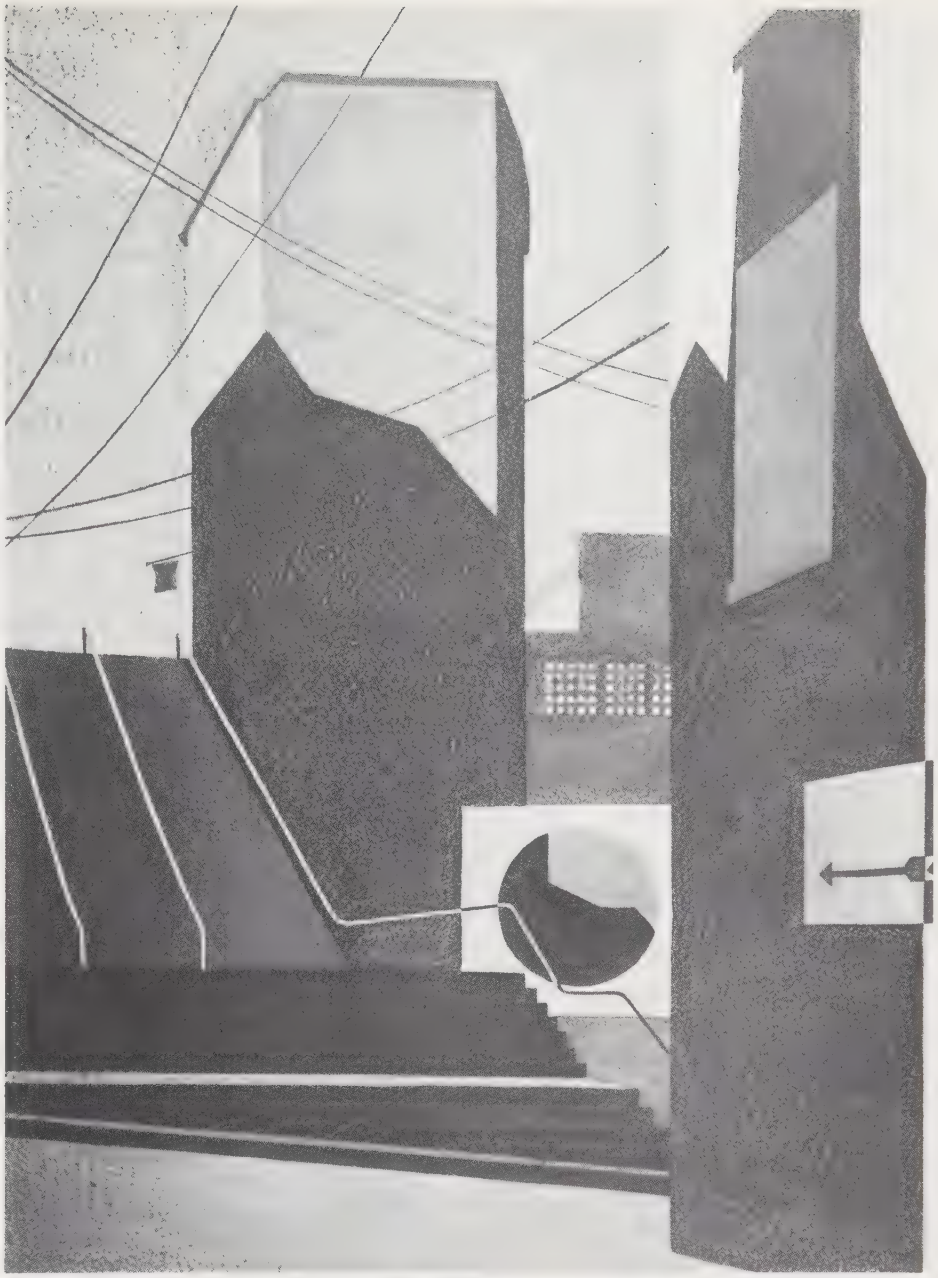

"LOWER TOWN" 21"x 28" Watercolor and Crayon NFS

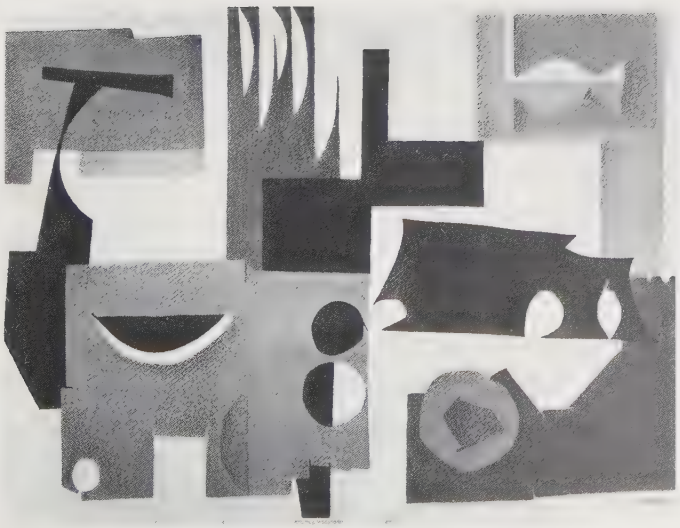

"ODDS AND ENDS" 21"x 28" Watercolor and Crayon $350.

"FROM THE ORIENT" 21"x 28" Watercolor and Crayon NFS

HINKLE, DOUGLAS P.

60 Morris Avenue
Athens, Ohio 45701

Summer: Monmouth, Maine

GALLERIES:
The Maine Gallery, Wiscasset, Me.
The Waldoboro Gallery, Maine

EXHIBITIONS:
6 one-artist shows in Midwest and New England
Numerous group shows

AWARDS:
Androscoggin Valley Art Assn., First Prize-1970
Portland Art Festival Purchase Prize

COLLECTIONS:
Keene Cooperative Bank, N.H.
Casco Bay Trading Co., Freeport, Me.
Cheshire Hospital, Keene, N.H.
Hillel Foundation, Athens, Ohio
Numerous private collections throughout U.S.

"FLIRTATION IN AVILA"
22"x 19" Watercolor $400.

"AFTER THE RAINS" 24"x 20" Oil $650.

HIRONAKA, SUNAO

2048 Clement Street
Honolulu, Hawaii 96822

GALLERY:
Gima's Art Gallery
1450 Ala Moana, Honolulu, Hawaii 96814

EXHIBITIONS:
Honolulu Academy of Arts
Assn. of Honolulu Artists
Many other galleries since 1927

AWARDS:
Many 1st, 2nd, 3rd & Honorable Mentions

COLLECTIONS:
Former Japan Premier & Mrs. Eisaku Sato
State Foundation of Culture & The Arts
Paris American Academy

"AVONWOOD FARM IN STAFFORD"

HITCHENS, CHARLES N.

620 West Valley Road
Strafford, Pennsylvania 19087

BORN:
Strafford, Pa., October 29, 1926

GALLERY:
Galerie Mouffe
535.81.49-67-78 rue Mouffetard
Paris 5e France

EXHIBITIONS:
Galerie Mouffe
Lynn Kottler
Wayne Art Center
Galerie Vallombreuse

COLLECTIONS:
Private collections in U.S. & abroad

HOFFMAN, FREDERICK A.

320 South Street
Morristown, N.J. 07960

GALLERY:
Open Studio
2148 Green St., 2nd floor
Philadelphia, Pa. 19130

EXHIBITIONS:
Woodmere Gallery, Philadelphia, Pa.

AWARDS:
Woodmere Annual Award for Oil Painting - 1973

COLLECTIONS:
Tyler School of Art, Phila., Pa.
Wilkes College, Wilkes-Barre, Pa.
Private in N.Y., Phila., & N.J.

"CROSS-EYED MAN SINGING"
25½"x 24¼" Oil $375.

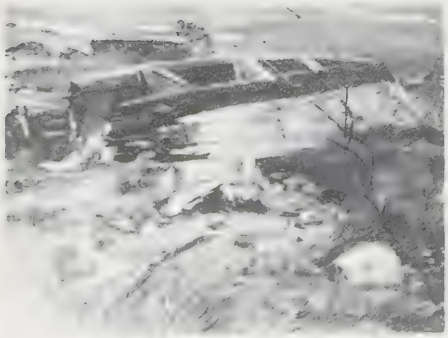

JOURNEY'S END" 24"x 30" Oil NFS

HOLLANDER, GINO

950 Madison Avenue
New York, N.Y. 10021

GALLERIES:
The Hollander Gallery
950 Madison Ave.
New York, N.Y. 10021

Also galleries in San Antonio, Texas, Washington, D.C., Montreal, P.Q. Canada, Lexington, Ky., Ft. Lauderdale, Fla., New Orleans, La., Scranton, Pa., New Haven, Conn., & Seattle, Wash.

EXHIBITIONS:
Lindstrom Gallery, Stockholm
Fran-Nell Gallery, Tokyo
Hechts Gallery, Munich
De Vorzon Gallery, Los Angeles
Erickson Gallery, Palo Alto, Cal.
Russell Sage Foundation, N.Y.
Rauchbach Gallery, Bay Harbor, Fla.
Gastaad, Switzerland
Dallas Arts Center, Texas
Francois Prouvost, Paris
Cardin's Le Space, Paris
Case de Cultura, Spain
Manhattan Terminal Corp., N.Y.C.

COLLECTIONS:
N.Y. Univ., Univ. of Minn., DePauw Univ., Sullivan Comm. College & Churchill College in London
Greenville & Columbia Museums, S.C.
Museo de Bellas Artes, Spain
Bristol Museum, England
Andrew Dickson White Museum, N.Y.
2,300 collections in the U.S.
1,500 collections in Europe

"BLUE ABSTRACT" 60"x 60" Acrylic $2,200.

Gino Hollander was born in New Jersey on Aug. 4, 1924 and has lived in Southern Spain since 1962. Without symbolism or intellectual sophistries, he paints as he believes and lives, striving to create a deeper sense of commitment through expression of the human condition.

HOLSCHUH, G. F. "FRED"

2007 W. Randolph Circle
Tallahassee, Florida 32303

GALLERIES:
Harmon Gallery
1258 Third St., S., Naples, Fla.
Addisson Gallery, N.Y.
LeMoyne Art Fdn., Tallahassee, Fla.

EXHIBITIONS:
Pa. Academy of Fine Arts
Academy of Design, N.Y.
Art Alliance, Phila., Pa.
Ringling Museum, Sarasota, Fla.
Fairmount Park Museum, Phila., Pa.

AWARDS:
Murrell Dobbins Award, Phila., Pa.
Southern Sculptors, Natl. & Regl. Award
Florida Sculptors, 1st prize
and many others

COLLECTIONS:
Harmon Gallery, Naples, Fla.
LeMoyne Art Fdn., Tallahassee, Fla.
Architectural Sculpture, Pa. & Fla.
Private collections

"ROOSTER" 36"x 34" Copper $1,500.

"COMING HOME" 8"x 10" Graphite $50.

HOLCOMBE, DONALD C.

2715 E. Dahlia Dr.
Phoenix, Arizona 85032

BORN:
Englewood, N.J.,
Feb. 11, 1946

EXHIBITIONS:
Numerous exhibitions

AWARDS:
Awards in various area shows

COLLECTIONS:
Represented in many private collections

HOLT, MARGARET McCONNELL

115 Ingleside Dr., S.E.
Concord, N.C. 28025

EXHIBITIONS:
United Nations, UNICEF
The Mint Museum
N.C. Museum of Art
N.C. Fed. of Womens Clubs
Many other juried shows
15 one-artist shows

AWARDS:
Numerous regl., state and local

COLLECTIONS:
UNC at Charlotte, Univ. Collection
UNC at Greensboro
Cannon Mills, Inc., N.Y.
Charlotte Magazine
Statesville Museum
Cabarrus Museum
200 private collections in 30 states and foreign countries

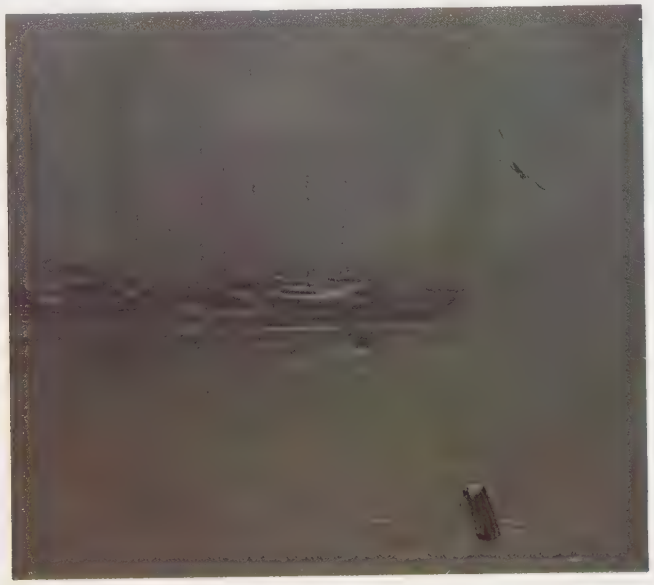

"WEATHER WARNING" 36"x 40" Acrylic $425.

HOWARD, L. JEFFREY

405 Hendrix Street
Philadelphia, Pa. 19116

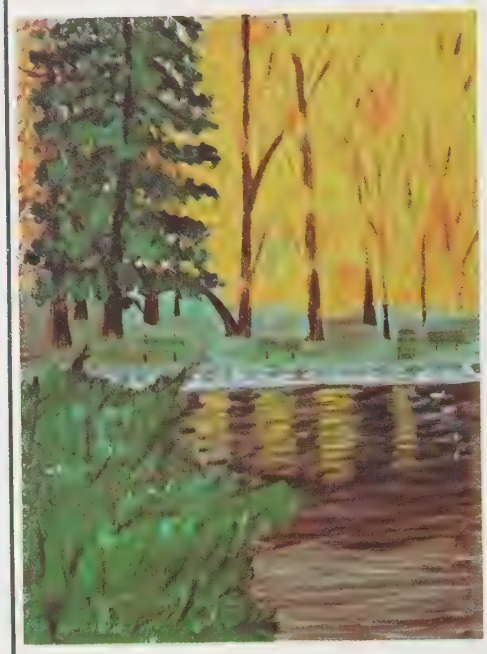

"DUCK POND" 24"x 36" Tempera $250.

HOOWIJ, JAN

16614 Chaplin Avenue
Encino, Calif. 91316

GALLERY:
Serisawa Gallery
8320 Melrose Ave.
Los Angeles, Cal. 90069

EXHIBITIONS:
Over 50 one-man shows in U.S., Mexico & Holland
Over 65 museum group shows in U.S., France and Holland

AWARDS:
Numerous awards, prizes, fellowships in U.S. and Holland

COLLECTIONS:
Brooklyn Museum
Memorial Museum, Omaha
Philbrook Art Center, Tulsa
Academy of Art, Honolulu
The Witte Museum, San Antonio
UCLA, Los Angeles
Private collections in U.S. & Abroad

Jan Hoowij was born in Holland and received an M.A. Degree from the Academy of Fine Arts, The Hague, Holland. He also studied for a year at the Grand Chaumiere in Paris. Mr. Hoowij has been listed in Who's Who in American Art, Who's Who in the South & Southwest, Personalities of the West & Midwest, Biographical Encyclopedia of the World, Dictionary of International Biography and Lexicon of Netherlands Artists. His painting subjects include portraits, figure, landscapes and murals

"DOORS OF PERCEPTION" 36"x 48" Oil POR

HUYGHE, GLADYS
1419 Riversedge Road
Newport News, Va. 23606

GALLERY:
The Art Loft
439 Prince George St.
Williamsburg, Va. 23185

EXHIBITIONS:
James River Juried Art Exhibit, 1972 & 1973
Virginia Beach Art Show

AWARDS:
Numerous 1st & 2nd awards
in oil & watercolor

COLLECTIONS:
Represented in many private collections

"WINDOW ON POQUOSON" 32"x 32" Acrylic $350.

IAMS, JAMES DRAKE
1604 Kurtz Avenue
Lutherville, Md. 21093

GALLERIES:
Bendann Art Galleries
105 E. Baltimore St., Baltimore, Md.

Mickelson Gallery
707 G St., N.W., Washington, D.C.

Kennedy Galleries (Prints only)
20 E. 56th Street, New York, N.Y.

EXHIBITIONS:
A.W.S. Competition Show
Maryland Regional
Mariners Museum, Norfolk, Va.
Rehoboth Beach Art League
and many more

AWARDS:
Natl. Sports in Art, 1st prize
Baltimore Watercolor Club, 1st prize
Rehoboth Art League, 1st prize

COLLECTIONS:
Madison Sq. Garden Sports Gallery
Penn State University

"THIS BOAT FOR HIRE" 15"x 20" Watercolor $400.

ITTNER, SCOTT
4067 Magnolia Place
St. Louis, Missouri 63110

GALLERY:
Harmon Galleries
9983 Manchester Road
St. Louis, Missouri 63122

EXHIBITIONS:
St. Louis Central Public Library
Colesium, N.Y., Intl. Art Show-1970
Robert Paul Gallery, Chicago-1971
Harmon Galleries-May 1972

COLLECTIONS:
Richardson Memorial Library
St. Louis Art Museum (slides)
Over 35 private collections

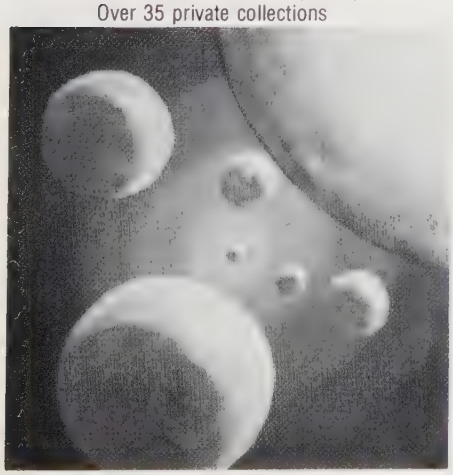

"SPHERES IN SPACE NO. 7" 24"x 24"
Oil on Masonite Panel NFS

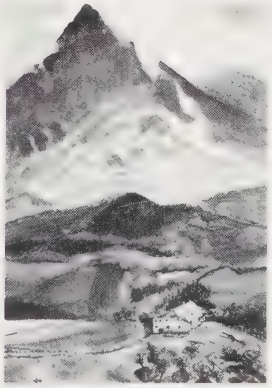

"MOUNTAIN RETREAT" 30"x 15" Watercolor

IZZO, JOSEPH
P.O. Box 384
Mechanicville, N.Y. 12118

GALLERY:
Burnt Owl
Rt. 50, Saratoga Rd.
Burnt Hills, N.Y. 12027

EXHIBITIONS:
Art Student League, Woodstock, N.Y.
Waterford Museum, New York
Saratoga Museum, N.Y.
Exbtns. at Albany, N.Y.; Kennebunkport, Me.; Virginia Beach, Va.
Numerous one-man shows

COLLECTIONS:
Represented in many public and private collections from Maine to Fla.

JACKSON, EARLENE L.
Route 5, Box 245
Alexander City, Alabama 35010

EXHIBITIONS:
Numerous exhibitions

AWARDS:
Alexander City Art Show, 1st prize
Alexander City Art Show,
1st place, public choice, 1970

COLLECTIONS:
Numerous private collections

"MAURY, ARTIST SON"

JACKSON, BEATRICE H.
450 East 63rd Street
New York, N.Y. 10021

Dorset, Vermont 05251

GALLERIES:
Grand Central Art Galleries
Hotel Biltmore,
Vanderbilt Ave. & 43rd St.
New York, N.Y. 10017

Southern Vermont Art Center
Manchester, Vt. 05254

EXHIBITIONS:
Natl. Academy, N.Y.
Audubon Artists
Allied Artists of America
Conn. Academy of Fine Arts
Art U.S.A.
Knickerbocker Artists
Hudson Valley Art Assn.
Salon des Beaux Arts, Paris
Salon des Tuileries
and many others

AWARDS:
Conn. Academy
Allied Artists, Medal of Honor
Natl. Assn. of Women Artists
Academic Artists of Springfield, Mass.
Natl. Arts Club
Amer. Artists Professional League
Pen & Brush Club
Catharine Lorillard Wolfe Art Club
and others

COLLECTIONS:
Many private collections

"THE GREAT TREE" 20"x 24" Oil POR

JACKSON, JAMES W.
114 Montpelier Street
Charlottesville, Va. 22903

EXHIBITIONS:
One-man and group shows

AWARDS:
Top prizes in juried shows

COLLECTIONS:
Private collections in
numerous states & Europe

"BOOTS" 24"x 30" Oil on Canvas POR

INDIANA, ROBERT
2 Spring Street
New York, N.Y. 10012

BORN:
New Castle, Ind. Sept. 13, 1928

GALLERY:
Galerie Denise Rene
6 W. 57th St., N.Y.C. 10019

ROBERT INDIANA NEW ART STABLE GALLERY"
1964 45½"x 30¾" Poster, offset lithograph
Collection. The Museum of Modern Art, N.Y.
Gift of the designer

JANSCHKA, FRITZ
P.O. Box 401
Bryn Mawr, Pa. 19010

BORN:
Vienna, Austria, April 21, 1919

EXHIBITIONS:
Art Club Exhibitions, Austria
New School Art Center, N.Y.
Rose Art Center, Waltham, Mass.
Pa. Academy of Fine Arts, Phila.
Phila. Museum of Art, Pa.
Makler Gallery, Phila.
Kunstlerhaus, Vienna, Austria
Group shows in Europe, Africa & Asia
9 1-man shows at universities
here & abroad
17 1-man shows here & abroad

COLLECTIONS:
Albertina, Vienna, Austria
Museum of the XX Century, Vienna
Phila. Museum of Art, Pa.
Academy of Fine Art, Vienna
Historic Museum of the City of Vienna
Watter Collection, Phila.
Graphic Collection, Zurich, Switzerland
and many European & American
private and public collections

"SELFPORTRAIT" 40"x 30" Pencil Drawing $2,500.

JETER, RANDY

L & L Gallery
1107 North Fourth
Longview, Texas 75601

EXHIBITIONS:
Numerous 1-man shows including:
L & L Gallery, Longview, Tx
Beaumont Art Museum
Witte Museum, San Antonio
U. of Texas Medical School, San Antonio 1973
Southwestern University, Texas 1973
Work selected for 8 circuit exhibitions of TFAA

AWARDS:
Beaumont Art Museum, 19th Annual Exhibition, Museum Director's Award
Texas Fine Arts Assn., 59th Annual Exbtn., Bank of Austin Purchase Award
Arkansas Arts Center, 1st Annual Print Drawing & Craft Exbtn., Purchase Award
TFAA Regl. Citation Exbtn., First Prize
Del Mar College, 4th Natl. Drawing & Small Sculpture Show, Cash Award
TFAA Regl. Citation Show, Oxford House Award
Gulf Coast Art Exbtn., Lamb Stationers Award

"SPEAK GENTLY, LEST I NOT HEAR YOU"

JACOBSON, ALBERT

135 Seir Hill Road
Wilton, Connecticut 06897

"STONE FLOWER" 6' Ceramic $900.

JANZEN, LOREN G.

725 Del Mar
El Paso, Texas 79932

GALLERY:
Art Dimensions
808 Montana, El Paso, Tex. 79902

EXHIBITIONS:
Seattle World's Fair
Dickinson National Exhibition
Southwest Graphic Invitational
and many others

COLLECTIONS:
Univ. of Copenhagen, Denmark
Narodni Natl. Museum, Prague, CSR
Public & private collections in U.S. and Mexico

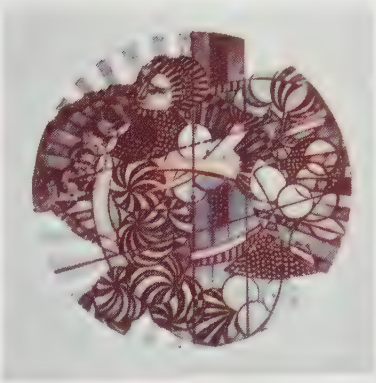

"LOVE, U.S.A." 30''x 30'' Intaglio Print $70.

JASIUKYNAITE, NATALIE

21 E. 10th Street
New York, N.Y. 10003

GALLERY:
Galerie Internationale
1095 Madison Ave., New York 10028

EXHIBITIONS:
Many one-artist shows including:
Inst. of Intl. Arts, Inc., Dallas
Pen & Brush Art Galleries

AWARDS:
Many 1st prizes & blue ribbons

COLLECTIONS:
Many private and in museums in U.S.A., S. America & Lithuania

"SALOMEJA AT TRAKU FORTRESS"
24''x 30'' Oil NFS

JERICOFF, AL E.

54 Stanislaus Avenue
Oakdale, California 95361

GALLERIES:
Ligoa Duncan Gallery
825 Madison Ave., New York
Raymond Duncan
31 rue de Seine, Paris, France
San Francisco Cooperative Galleries
315 Sutter, San Francisco, Calif.
Casa Delores Gallery
Ocean & 7th, Carmel by the Sea, Calif.
Lincoln Gallery
Ocean & Lincoln, Carmel by the Sea, Ca.

AWARDS:
Intl. Festival of Painting & Graphics, Brussels, Belgium, Golden Palms Medal

"WHITE CLOUDS" 26''x 30'' $350.

JORDAN, PHILIP H.
625 Pine Meadow Road
Bricktown, N.J. 08723

EXHIBITIONS:
Art Center of the Oranges, N.J., State Art Show
London Galleries, New York
Ocean County College, N.J., State Art Show
Brookdale College, N.J., 2-man show
Bayhead, N.J., 1-man show
Numerous regional & local shows

AWARDS:
Ocean County, N.J. Art Show, 1st Prize (Portrait)
YWCA Art Show, Lakewood, N.J., 1st Prize (Interior)

COLLECTIONS:
93 or more private collections in a number of states and in France & Switzerland

"INTERIOR WITH MELISSA" 12"x 16" Oil on Linen $250.

THE WORK OF MAN" 20"x 25" Oil on Linen $250.

"THE MAJOR'S DAUGHTER" 24"x 30" Oil on Linen $500.

KERBY, ROBERT E.

2108 W. 17th Street
Grand Island, Nebraska 68801

BORN:
Denver, Colorado, June 22, 1929

EXHIBITIONS:
Kottler Galleries, N.Y.
Invitational Western Art Show, San Antonio, Texas
Professional Western Art & Wildlife Exbt., North Platte, Nebraska
Joslyn Museum, Omaha, Nebraska
Stuhr Museum, Grand Island, Nebraska
Bank of Denver, Colorado
Cheyenne Artist Guild Regl. Show, Wyo.
Kearney State College, Nebraska
Otero Savings & Loan Assn., La Junta, Colorado
and many others

COLLECTIONS:
Roy Staff, West Seneca, N.Y.
Home Fed. Savings & Loan Assn., Grand Island, Nebraska
First National Bank, Grand Island
CS Cattle Co., Cimarron, N.M.
Wall Drug Store, S.D.
Kearney State College (mural), Neb.
Mr. & Mrs. E. A. Kerby, Colo. Springs
The Ravenna Bank, Nebraska
Numerous private collections from N.Y. to California

"THE LONE COWBOY" 1972 24"x 30" Oil $500.

KINGMAN, EUGENE

3714 68th Street
Lubbock, Texas 79413

GALLERY:
Baker Gallery of Art
1301 13th Street
Lubbock, Texas 79408

EXHIBITIONS:
Over 60 juried, invit., & 1-man shows

AWARDS:
Isaac Delgado Museum, New Orleans
Oklahoma Art Center, Oklahoma City
Mulvane Art Center, Topeka, Kansas
Texas Fine Arts Assn. Best in Show, 1973, Austin, Tx.

COLLECTIONS:
Over 100 public & private collections

COMMISSIONS:
Murals in 3 Post Offices & New York Times Bldg., N.Y.
National Geographic Magazine
U.S. Army Corps of Engineers
National Park Service
Carnegie Institute, Washington, D.C.
Numerous private commissions

"SOUTH PLAINS SENTINEL" 1972 20"x 36" Acrylic NFS

KANIDINC, SALAHATTIN

366 Madison Avenue
New York, N.Y. 10017

"CALLIGRAPHICS I" 18"x 18" Gouache NFS

KAPLAN, MURIEL S.

150 E. 69th Street
New York, N.Y. 10021

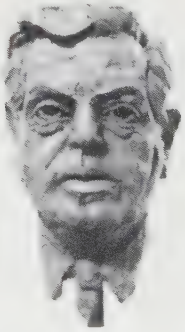

"PORTRAIT BUST" Life Size Bronze $2,500 or Polyester Resin, on commission

KLEINFELD, GERTRUDE L.

3725 South Ocean Drive
Hollywood, Florida 33020

BORN:
New York City, April 1, 1898

GALLERY:
Pels Art Gallery
Broadway at 73rd St., N.Y.C. 10024

Tidewater Artists Guild
Norfolk, Va.

Broward Art Guild
Ft. Lauderdale, Fla.

EXHIBITIONS:
Tidewater Artists Guild, Norfolk, Va.
Broward Art Guild, Ft. Lauderdale
1961 Gallereria Parioli, 5th Ave., N.Y.
Albert Pels Galleries
Old Dominion Gallery, Norfolk, Va.
1961-2-3 N.Y. Sect. Council of Jewish Women
Va. Beach Boardwalk, Va.
Chas. Mehlohs Studios, Park Ave., N.Y.C.
N.Y. International Art Show
Many 1-woman shows in various galleries

AWARDS:
N.Y. International Art Show
N.Y.I.A.S., First & second judging
Chas. Mehlohs Studios, Best Award
Albert Pels Art School, Best in Show '61-2-3

COLLECTIONS:
Walter Chrysler Museum, Norfolk, Va.
Hampshire House, C.P.W., N.Y.
Many paintings in hotels, offices & in the collections of noted families

"ECSTASY OF NATURE" 18"x 24" Oil $400.

KOELKEBECK, KATHE S.

Ravine Studio
16424 Forgehill Drive
Parkman, Ohio 44080

AWARDS:
Awards in national & international shows

COLLECTIONS:
Public & private throughout the world

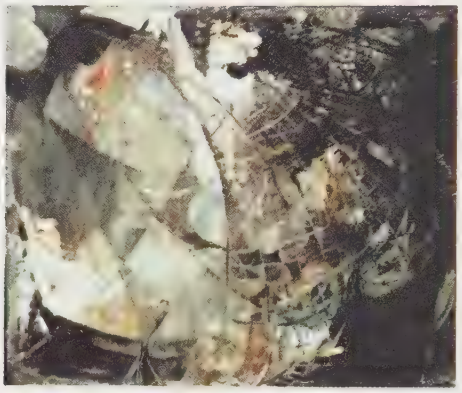

"THE NET IS HIS FATE" 28"x 20" Acrylic $200.

KESTER, SUSAN M.

545 South Waiola
La Grange, Ill. 60525

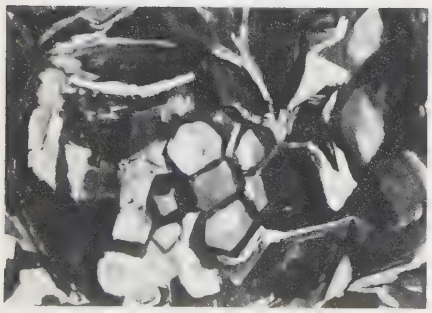

"FIESTA" 18"x 26" Acrylic $150.

KLEEMAN, JUNE H.

8251 Streamwood Drive
Pikesville, Maryland 21208

THE SIGHTSEER" 24"x 36" Oil $100

KORMAN, BARBARA

325 E. 201st Street
New York, N.Y. 10458

GALLERIES:
Mari Gallies, Ltd.
Mamaroneck, N.Y.

The Katonah Gallery
Katonah, N.Y.

EXHIBITIONS:
Hudson River Museum, N.Y.
Natl. Academy of Design, N.Y.
Buffalo Albright-Knox Museum
Rochester Memorial Art Gallery
Hartford Museum Gallery Shop, Connecticut
Bergen Community Museum, N.J.

COLLECTIONS:
Many private collections

"PROFILES" 14"x 16"x 20" Mixed Media POR
Vacu-form plastic & electric light patterns

KOROW, ELINORE M.

Korow Studios
3441 Lee Road, #206
Shaker Heights, Ohio 44120

10469 Deborah Drive
Parma, Ohio 44130 (HOME ADDRESS)

GALLERIES:
The Studio, Inc., Lake Placid, N.Y.
Malvina Freedson Galleries, Lakewood, Ohio
Hurin's Gallery, Fairview Park, Ohio
David Bickoff's Etchings & Other Things, Cleveland, Ohio

EXHIBITONS:
4 one-artist shows
National Academy Galleries, N.Y.
Pan Am Galleries, N.Y.
Butler Institute of American Art
Canton Art Institute
Massillon Museum
Charles & Emma Frye Museum, Seattle
Museum of Arts & Sciences, Daytona Beach, Fla.
Am. Watercolor Soc. Natl. Travelling Exbt., 1973-74
Va. Beach Natl. Boardwalk Show
A.W.S. Natl. Traveling Exbtn.-1973-74

AWARDS:
Cleveland Press Club, Best in Oils
Numerous local awards

COLLECTIONS:
Cleveland Play House Gallery Collection
Numerous private collections nationally

"THE TOY CABINET OF THE NUTCRACKER" 43"x 45" Oil $750.

This painting was the direct result of attending the ballet, "The Nutcracker," and hours of enjoyable research into the original story and the toys of the 18th century, which eventually were to fill "the cabinet."

KRITZLER, BARBARA M.

90 Fox Hedge Road
Saddle River, N.J. 07458

EXHIBITIONS:
Kottler Galleries, N.Y.
Hackensack Library, N.J., 1-man show
Ramsey & Saddle River
Bergon Mall Indoor Shows
Ridgewood Citizen's Bank, 1-man shows

AWARDS:
Bergon Mall, 2 blue ribbons
Ramsey & Saddle River, 6 blue ribbons
Saddle River, Peoples Choice

Barbara Kritzler is a member of the Community Art Association. She's the granddaughter of Frank Kimball, 19th century realist artist of note.

"FORMAL GARDEN" 29"x 36" Collage $250.

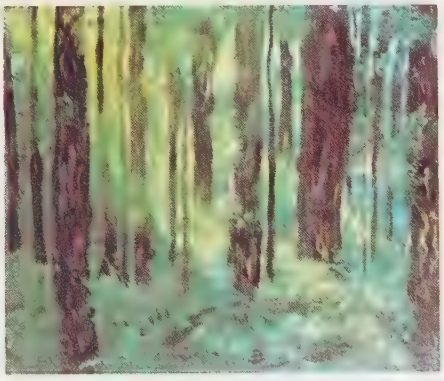

"SUN IN THE TREES" 29"x 27" Oil $150.

KRACZKOWSKI, PHILIP
537 Lindsey
Attleboro, Mass. 02703

COMMISSIONS:
Life size busts of:
J. Edgar Hoover, Wash., D.C.
Gen. Curtis E. Lemay,
Strategic Air Command,
Omaha, Nebraska
Lowell Thomas, Explorers Club, New York
Charles M. Russell Medallion,
Historical Soc. of Montana
Official Commemorative Natl.
Rifle Association Medals

"RENEGADE" 17" Bronze $4,200.

"POCOMO GULLS" 12½"x 10" Original—Aquatint
Limited Edition $125.

LANE, LESLIE E.
Pocomo
Nantucket, Mass. 02554

BORN:
London, England

GALLERY:
Whalespout Gallery
Nantucket Island, Mass 02554

EXHIBITIONS:
Exbtns. in Paris, Brussels, Holland,
N.Y.C., and Wash., D.C.

AWARDS:
Beaux Arts, Paris
Acadamie Julian, Paris
and many others

COLLECTIONS:
Over 200 private collections

"CANADA GEESE" 19½"x 15" Original—Aquatint
Limited Edition $150.

LABRIE, ROSE **Primitive Artist**
127 Middle Road
Portsmouth, New Hampshire 03801

GALLERIES:
Ogunquit Gallery
U.S. Rt. 1, Ogunquit, Me. 03909
The Crest Gallery
40 S. Main, Yardley, Pa. 19067
The Copley Society
158 Newbury, Boston, Mass. 02116

EXHIBITIONS:
Annual at John Sedgley, 1-man show
Homestead, York, Maine
Copley Society, Boston
Sheafe's Warehouse Museum, Portsmouth, N.H.

AWARDS:
1st prize for memorial painting of
ship U.S.S: Thresher

COLLECTIONS:
University of N.H. Colonial Heritage
Film Series
Strawbery Banke Museum
The Early American Life Society

Rose Labrie was born in Boston, Mass. She is listed in "Who's Who in American Art," "International Directory of Arts" & "Who's Who in America."

"THE RED SLEIGH" Primitive 24"x 30" Oil POR

LANG, JOAN S.
10 Algonquin Drive
Chappaqua, New York 10514

GALLERIES:
The Katonah Gallery
Bedford Road
Katonah, N.Y.

The Silvermine Artists Guild
Silvermine, Conn.

The Ginny Barrett Gallery
South Greeley Ave.
Chappaqua, N.Y.

EXHIBITIONS:
American Watercolor Society
Audubon Artists
Silvermine Juried Annual Exbtn.
Allied Artists of America
Briarcliff College Gallery
The Katonah Gallery
Northern Westchester Junior League

AWARDS:
Manhattan Savings Bank
Northern Westchester Junior League

COLLECTIONS:
Private collections in many states
Scovill Mfg. Co.
Safe Flight Instrument Corp.
John W. Ryan Construction Corp.

"PORTOFINO" 30"x 37" Watercolor $350.

"NOSTALGIA" 18"x 24" Oil $275.

KUNTZ, VAN
10135 Brinwood Drive
Houston, Texas 77043

GALLERIES:
Memorial Bank, 935 Gessner, Houston, Tx.
Dunes Motor Inn, Virginia Beach, Va.

EXHIBITIONS:
Conservative Arts of Houston
Natl. League of American Pen Women
Art League of Houston
Lone Star Art Guild
Galerie Barbizon

AWARDS:
Many top awards in juried shows

COLLECTIONS:
Many private in Texas, W. Va., Va., and Germany

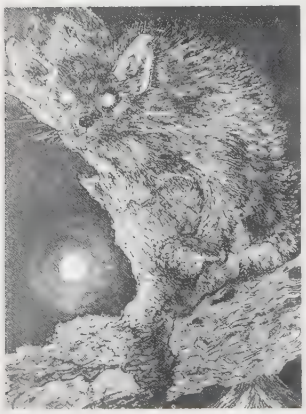

"NIGHT" 12"x 18" Etching-Aquatint $75.

LAMPE, J. LOIS
R.F.D. #4
Washington Court House, Ohio 43160

GALLERY:
Columbus Gallery of Fine Arts
480 East Broad Street
Columbus, Ohio 43215

EXHIBITIONS:
Columbus Art League, Juried shows
Carnegie Public Library,
Washington Court House, Ohio,
one-man show

LAMBERT, PATRICIA
356 Rockrimmon Road
Stamford, Connecticut 06903

GALLERY:
Galerie Couturier
Newfield Ave., Stamford, Ct. 06903

EXHIBITIONS:
National Academy of Design, N.Y.
Allied Artists of America, N.Y.
Am. Drawing Biennial, Norfolk Museum
and many other natl. & regl. shows

COLLECTIONS:
UNICEF Collection
American Artists Group, Inc.
Stamford Museum, Stamford, Ct.
Numerous private collections

"SANTA CLARA VALLEY" Watercolor NFS

LA CROIX, MARILYN
905 Wyoming Street
Gooding, Idaho 83330

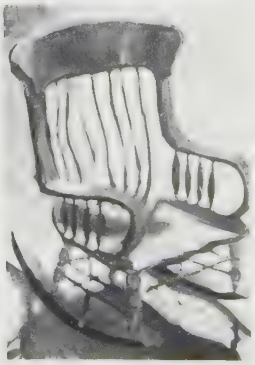

"THE TRANQUILIZER" 30"x 25" Oil $450.

LE ROY, HAROLD M.

GALLERY:
Young at Art Gallery
9 Cranford Road, Plainview, N.Y. 11803

EXHIBITIONS:
Natl. Academy, Audubon Artists Annuals
Musee des Artes Moderne, Paris
Bertrand Russell Intl., Nottingham, Eng.
Brooklyn Museum, N.Y.
Artists Equity Exhibitions, N.Y.
Donnell Art Library, N.Y.
Galleries throughout U.S.
One-man shows:
Ella Lerner Gallery, N.Y.
Gallery Royel
Matawan Art Gallery
Plainview-Old Bethpage Public Lib.

COLLECTIONS:
Butler Inst. of American Art
Mint Museum, Charlotte, N.C.
Miami Museum of Modern Art, Fla.
N.C. National Bank Museum
Museum of Modern Art, London, Ont.
Safed Museum, Israel
Walter P. Chrysler Museum, Richmond, Va.
Skirball Museum, Los Angeles, Cal.

The book "Le Roy and the World of Art" by Barbara Consolas is obtainable from his gallery. It is an interesting description of his contributions to art and is illustrated with his work in color and black and white.

"SHADES OF TIFFANY" 20"x 16" Original Serigraph $75.

"AT THE SPANISH STEPS" 12"x 18" Original Serigraph $50.

LESNICK, STEVE W.

1127 Westminister Avenue
Las Vegas, Nevada 89119

GALLERY:
The Gal'ry, Boulder City, Nevada

EXHIBITIONS:
Over 30 one-man shows
Las Vegas Art League
Artists & Craftsmans Guild
Boulder City Annual Art Exbtn.
Nevada Watercolor Society
Silvermine Guild of Art, Conn.
Rowayton Art Center, Conn.

AWARDS:
Franklin Mint's Bicentennial Medallion Design Contest, 1st place winner of $5,000.
All New England Exhibition
Intl. Industrial Design Show
Annual Helldorado Western Art Show
Annual Conn. Religious Art Show

COLLECTIONS:
Paul Laxalt, former Gov. of Nevada
Mike O'Callahan, Gov. of Nevada
Senator Howard Cannon, Nevada
John Koontz, former Sec. of State, Nev.
The Burndy Library of Art, Norwalk, Conn.
Many private throughout the U.S.

Steve Lesnick owns and operates the Lesnick Art Studio in Las Vegas and teaches fine and commercial arts. He is Chairman of the Board of the Nev. Watercolor Soc., a syndicated art columnist and art editor of the Las Vegas Sun. The artist designed the 1971, 72, 73 and 74 Boulder Dam Commemorative coin and is listed in "Who's Who in American Art-1973" and the "Intl. Directory of Arts-1971-72." He is also author of a basic drawing book and figure drawing book for the beginning and professional artist.

"BEGINNING OF A GHOST TOWN" 16"x 20" Oil NFS

LETENDRE, RITA
61 West 74th Street, #2C
New York, N.Y. 10023

45 Balliol Street 1802
Toronto 7, Ontario, Canada

GALLERIES:
Arras Gallery, 29 W. 57th St., N.Y. 10019
Gallery Moos, Toronto
Barbara de Vorzon, Los Angeles

EXHIBITIONS:
21 one-artist shows including:
Musée d'Art Contemporain, Montreal
Palm Springs Museum
Museum of Fine Arts, Montreal
Brooklyn Museum, Natl. Print Show
Festival Intl. de Peinture, Cagnes, Fr.
California Painters, Los Angeles
Festival di due Mondi, Spoleto '62
Biennale de la Peinture Cannadiene
Tate Gallery, London

COLLECTIONS:
Represented in 36 public and many private collections

"IRDU" 50"x 60" Acrylic

LEWIS, DICK C.
232 Centre Street
Pearl River, N.Y. 10965

EXHIBITIONS:
Laurent Restaurant
111 E. 56th St., N.Y.C.
Certified Cleaners,
73rd & Madison Ave., N.Y.C.
Kottler Galleries, N.Y.
Greenwich Gallery, N.Y.
Cinema 45, Spring Valley, N.Y.
Nyack Hospital, N.Y.

AWARDS:
USARPAC, Best in Show, Honolulu
Miami Chamber of Commerce, Best in Show/Womens Division

COLLECTIONS:
Nyack Hospital Collection, N.Y.
Museum of Man, Flushing, N.Y.
and many private collections

"SUNRISE AT JENKO'S" 18"x 24" Oil $250.

LIEBERMAN, MIRIAM
405 Hendrix Street
Phila., Pa. 19116

"DOLPHIN FARMHOUSE" 18"x 24" Oil $200.

LICHTENSTEIN, ROY
190 Bowery
New York, N.Y. 10012

BORN:
New York, N.Y., October 27, 1923

EXHIBITIONS:
Many group & 1-man shows

"BANNER IN RED, BLACK AND WHITE FELT" 1964
82"x 49" Collection, The Museum of Modern Art, N.Y.
Gift of Philip Johnson

LOVE, KATHLYN M.
12 Robinson Gardens
Lewiston, Maine 04240

EXHIBITIONS:
Artists Equity Associates
Fed. Womens Clubs, Me. & natl.
Fall River National
F.H.S. International

AWARDS:
Regional & state awards

COLLECTIONS:
Dr. Thomas Moser, Bates College
C.M.G. permanent collection, mural
Dr. Oscar Cabatingen
Ray Blinn, Hartford Ins. Co.
St. Mary's permenent coll.-mural

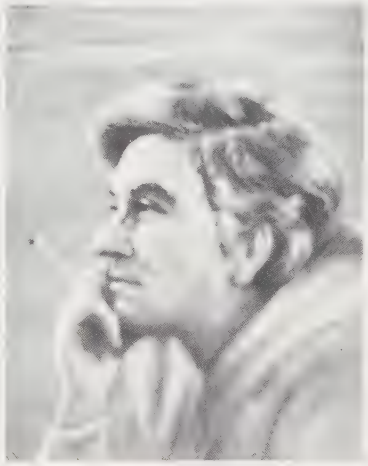

"MAN OF THE SEA" 20"x 24" Pastel $250.

LILES, RAEFORD B.
446 W. 38th Street
New York, N.Y. 10018

EXHIBITIONS:
Stratford College, Va.
Birmingham Museum, Ala.
Obelisk Gallery, London
East Hampton Gallery, N.Y.
Finnish American Soc., Finland
Galerie Breteau, Paris
Iris Clert, Paris

COLLECTIONS:
Museum, Norfolk, Va.
Corcoran Gallery, Wash., D.C.
Amos Anderson, Konstauseum, Finland
Birmingham Museum, Ala.
Moma, Eilat, Israel

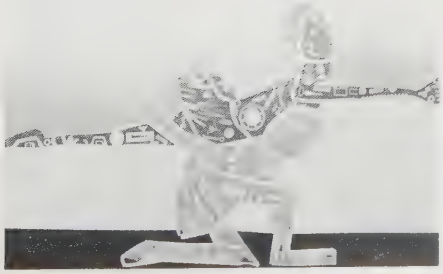

"APOLLO #3" 50"x 72" Acrylic $850.

LINDENBERG, MARY
244 Carroll Street
New Bedford, Mass. 02740

GALLERIES:
Edgartown Art Gallery, Edgartown, Mass.
Nantucket Art Gallery, Nantucket, Mass.

EXHIBITIONS:
24 regional one-man shows
Providence Watercolor Club
Copley Society of Boston

AWARDS:
Greater Fall River Art Assn. Shows
Art Assn. of Newport

COLLECTIONS:
Over 250 private collections

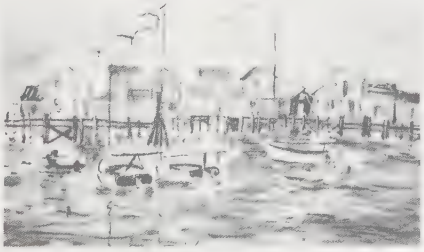

"NANTUCKET" 20"x 29" Acrylic Watercolor $250.

LINDSTROM, NANCY E.
319 Tremont Street
Lincoln, Illinois 62656

BORN:
Chicago, Ill., Dec. 4, 1934

EXHIBITIONS:
Lincoln College, Spring Art Festival,
Juried Professional Exbt., Ill.
Illinois State Fair, Professional Exbt.,
Springfield

COLLECTIONS:
Lincoln College Museum,
"Portrait of President Dooley," Illinois

"JACKSONVILLE BEACH, 1965"
38"x 44" Acrylic NFS

LOGAN, JUAN L.
P.O. Box 836
Belmont, North Carolina 28012

BORN:
Nashville, Tenn. August 16, 1946

"GROWTH PROCESS" 84" Galvanized steel $6,000.

GALLERY:
Gallery 501
501 Hempstead Place, Box 6011
Charlotte, North Carolina 28207

EXHIBITIONS:
Jefferson Gallery, Denver, Colo.
Sacred Heart College, Belmont, N.C.
Smith-Mason Gallery, Washington, D.C.
N.C. Museum of Art, Raleigh, N.C.
Carnegie Institute, Pittsburgh, Pa.
Carlow College, Pittsburgh, Pa.
New Jersey State Museum, Trenton, N.J.
Rainbow Sign Gallery, Berkeley, Calif.
Barber-Scotia College, Concord, N.C.
Lincoln Museum, Lincolnton, N.C.
Gallery of Contemporary Art
Winston Salem, N.C.
Mint Museum of Art, Charlotte, N.C.
Davidson College, Davidson, N.C.
N.C. A&T State Univ., Greensboro, N.C.
Johnson C. Smith Univ., Charlotte, N.C.

AWARDS:
The Romare Bearden Award for Creativity/
Innovation of Medium, Carnegie Institute-1972

COLLECTIONS:
The Johy Brinker Collection
North Carolina National Bank
Johnson C. Smith University
The Museum of African Art
Mint Museum of Art,
Sculpture presently on loan

LUCAS, GEORGETTA M.
9702 West Washington
Indianapolis, Indiana 46231

BORN:
Harmony, Indiana

EXHIBITIONS:
National & international exhibitions

COLLECTIONS:
Indiana-Purdue Univ. at Indianapolis
Indiana State Univ. at Terre Haute

"MANSFIELD MILL" 26"x 34" Oil NFS

"BOSTON SKYLINE, JOHN HANCOCK AREA"
Acrylic with silverfoil inserts $150.

MACAULAY, JERE
52 East Border Road
Malden, Mass. 02148

BORN:
Portland, Maine, Aug. 2, 1918

GALLERY:
Champ Elysees
18 Irving St.
Malden, Mass. 02148

EXHIBITIONS:
Malden Public Library
Malden Guild of Artists
Ryder Gallery
Malden YWCA
Champ Elysees Gallery

MACE, C. VIERS, Jr.
1717 Pennock Road
Wilmington, Delaware 19809

GALLERIES:
Bayard Gallery
Del. Ave., Wilmington, Del.
Galerie Mouffe de Paris
Galerie Valiombreuse de Biarritz
The Emporium
Rehoboth Art League Gallery
Henlopen Hotel Gallery, Rehoboth, Del.
Holzmueller Art Gallery, Milford, Del.
Brandywine College Gallery, Wilm., Del.
Dover Museum, Del.
1st State Fed. Gallery, Wilm., Del.
Wallingford Gallery, Pa.
Art League Gallery, W. Chester, Pa.
The Wilmington Savings Fund Soc.
The Shriners N.Y. Temple

EXHIBITIONS:
Holzmueller Gallery, Milford, Del.
Bayard Gallery, Wilmington, Del.
Brooklyn, N.Y.
Banks of Delaware

AWARDS:
Mt. Pleasant Senior High
Dover Day Del. Award
Georgetown, Del.
Rehoboth Art League

COLLECTIONS:
Hotel duPont
Delaware Trust
Wilmington Trust
Many private collections in U.S.
W. Germany, Denmark, England,
Sweden, & France

"SPRING COMES TO DEWEY BEACH DELAWARE"
30''x 40'' Watercolor $600.

"TOW PATH ALONG POTOMAC WASHINGTON D.C."
25''x 36'' Oil $2,000.

MACKAIG, JANET B.
2218 Canyon Road
Arcadia, Calif. 91006

"AUTO IMAGES ON CAR-SEATS" Photo-emulsion on canvas $1,000.

MAISEL, FLORENCE K.
36 Riverside Avenue
Red Bank, New Jersey 07701

GALLERY:
Studio 57
57 Concord, Leonardo, N.J. 07716

EXHIBITIONS:
Contemporary Arts, N.Y.C.
Anderson Gallery, N.Y.C.
Old Mill Gallery, Tinton Falls, N.J.

AWARDS:
AAPL-Spring Lake, N.J.
Monmouth College, W. Long Branch, N.J.
N.J. Artists, Newark, N.J.

COLLECTIONS:
Numerous collections

"THE PILGRIMAGE" 11''x 15'' Sanguine drawing

MAJER, JOSEF B.
307 W. 79th Street, 219
New York, N.Y. 10024

"BLUE MOON" 25''x 30'' Oil on Canvas $875.

"KIM, WON-YONG" Lifesize Bronze NFS

MAGNUS-HENDERSON, M. C. v.
12 Rock Hill Street
West Medford, Mass. 02155

BORN:
Berlin, Germany

EXHIBITIONS:
Berlin, Germany
Kyoto, Japan
Seoul, Korea
Washington, D.C.
Schwab House, N.Y.C.
Medford Art Council, Mass.
PolyArts, Cambridge, Mass.
Temple Beth Am, Framingham, Mass.

AWARDS:
Art Academy, Berlin, Germany
Natl. Exhib. Smithsonian, Washington, D.C.
Festival on the Mystic, Mass.
PolyArts, Cambridge, Mass.

COLLECTIONS:
Churches and private

"POPE PIUS XII" 8'' diam. Bronze POR

MANGUM, WILLIAM

2211 Rosewood Avenue
Winston-Salem, North Carolina 27103

GALLERIES:
Gallery of Contemporary Art
500 S. Main St.
Winston-Salem, N.C. 27101

Lynn Kottler Galleries
3 E. 65th St.
New York, N.Y. 10021

EXHIBITIONS:
Bodley Gallery
Galerie Paula Insel
Lynn Kottler Galleries
Virginia Museum of Fine Art
N.C. Museum of Art
Isaac Delgado Museum
Gallery of Contemporary Art

AWARDS:
Va. Museum of Fine Art
N.C. Museum of Art
Gallery of Contemporary Art
Atlanta Art Assn.
Isaac Delgado Museum

COLLECTIONS:
Carl Sandburg Mem., Flat Rock, N.C.
"Lamp of Learning" Monument, Greensboro, N.C.
Public and private collections in Europe & the U.S.

"SARAH" 20"x 26" NFS

"REGIONAL LANDSCAPE" 32"x 38" Oil $300.

MARHEFKA, ANDREW J.
246 Center Street
Landing, New Jersey 07850

BORN:
Relov, Czech, Nov. 18, 1923

GALLERIES:
Gallery 9, Chatham, N.J.
Minisink Gallery, Wallpack, N.J.
Intercontinental, Hanover, N.J.
Mt. Arlington Art Gallery, N.J.

EXHIBITIONS:
Seton Hall Univ., S. Orange, N.J.
AAUW, Bernardville, N.J.
Garden State, Tellegraph Hill
Mennen, Morristown, N.J.
Intercontinental, Hanover, N.J.
Bamberger's, Newark, N.J.
Jersey City Med. Center
Implosion VI, Chatham, N.J.
Frelinghuysen Arboretum, N.J.

AWARDS:
Local & regional prizes & commendations

COLLECTIONS:
Howmet Corp.
Mr. Ed. Sullivan
Mr. Bob Hope
Maj. Gen. E. Graham, Jr.
Mr. E. Hanke
Mr. C. Lovegrove
Mr. P. Cafaro

"SANDY HOOK CRAB BOY" 16''x 24'' NFS

"MARY AS A BUNNY" 30''x 36'' NFS

MASSEY, WILLIAM W., JR.
3420 - Z University Blvd.
Jacksonville, Fla. 32216

GALLERY:
Kottler Galleries
3 East 65th Street
New York, N.Y. 10021

EXHIBITIONS:
Nordness Gallery, N.Y.C.
Coliseum International Art Show, N.Y.C.
Ball State Univ., Muncie Ind.
Wadsworth Atheneum, Hartford, Conn.
Univ. of Florida, Gainesville, Fla.
Jacksonville Art Museum, Jacksonville, Fla.

"LAURA III" 19''x 24'' Pencil, clay-coated paper POR

MARGOSIAN, LUCILLE K.
747 Grizzly Peak Blvd.
Berkeley, Calif. 94708

EXHIBITIONS:
Detroit Art Institute
Judah L. Magnes Museum
Wayne State University Gallery
Richmond Art Center
San Francisco Art Festivals
Kaiser Center Gallery

COLLECTIONS:
Oakland Art Museum

AWARDS:
Olive Hyde Art Center, Best of Show

"GOODBYE, ELM" 15"x 22" Watercolor

MATROS, RON
R.F.D. #3
River Falls, Wisconsin 54022

"MIRROR IMAGE 7" 16"x 24" Mixed Media POR

MATSUKI, SAMIZU S.M.
15 Dorchester Road
Rockville Centre, N.Y. 11570

"OPIA!" 70"x 40" Oil

MEADOR, CHRYSTELLA M.
548 Parkdale Drive
Salem, Virginia 24153
GALLERIES:
Roanoke Fine Arts Center
301 23rd St., S.W.
Roanoke, Virginia 24014

Gallery Restaurant, Roanoke, Va.

Art Shoppe
3 Main St., Fincastle, Va. 24090

EXHIBITIONS:
Jaro House Gallery, 2-man show
Art Shoppe, one-man show
Roanoke Fine Arts Center
Library Gallery, Roanoke
AWARDS:
N&W Art Show, 1st place pastels, 1970 & 72; 1st place other media, 1971
AAUW Art Show, 1st place abstract
Bath Co. Art Show, 1st place oil
Roanoke Sidewalk Art Show, 1st place dimensional sculpture
COLLECTIONS:
Virginia National Bank, Contemporary Virginia Art Collection, Norfolk
Private collections in Va., Md., Southeast U.S., Korea & India

"WINTER FROST" 40"x 48" Oil NFS

MERLIN, JAMES
4507 Shetland Lane
Houston, Texas 77027

GALLERY:
Galerie 1
14103 Kiamesha Court
Houston, Texas 77069

"CENTRAL PARK" 17"x 25" Oil $895.

"SUDDEN TRUTH" 24"x 10"x 8"
Cast aluminum polished $800.

MEDRICH, LIBBY E.
88 Carleon Avenue
Larchmont, N.Y. 10538

GALLERY:
Roko Gallery
90 E. 10th St., New York 10003

EXHIBITIONS:
In over 100 shows including:
Prix de Paris, France
N.Y. International at Coliseum

AWARDS: (15)
National Art Club (2)
Westchester Art Society and regionals

COLLECTIONS
University of Chicago
Private collections here & abroad

MILLER, EVA-HAMLIN
1412 S. Benbow Road
Greensboro, N.C. 27406

BORN:
Brooklyn, N.Y.

EXHIBITIONS:
Natl. Links, Prudential Gallery
Boston, Mass.
15 Afro-American Women,
N.C. A&T, Taylor Gallery
Lynn Kottler Gallery, N.Y.C.
Washington & Lee Univ.
Many other natl. & regl. shows

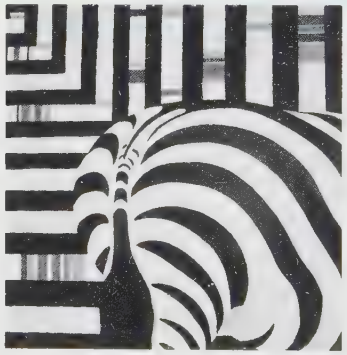

"ZEBRA BOOGIE" 36"x 36"

"MEDITATION WALL" Panels #3 & 4
4'x 12' Acrylic

AWARDS:
National Links
S. Eastern Links
Greensboro Artists League
Greensboro Chamber of Commerce

COMMISSIONS:
Stained glass windows in:
St. James Presbyterian Church
St. Mathews Methodist Church
Shiloh Baptist Church

COLLECTIONS:
Johnson Publishing Co., Chicago, Ill.
Am. Fed. Savings & Loan, Greensboro
N.C. Central Univ.
Many private homes

MEIXNER, MARY L.
2521 N. 32nd Street
Milwaukee, Wisconsin 53210

BORN:
Milwaukee, Wisconsin

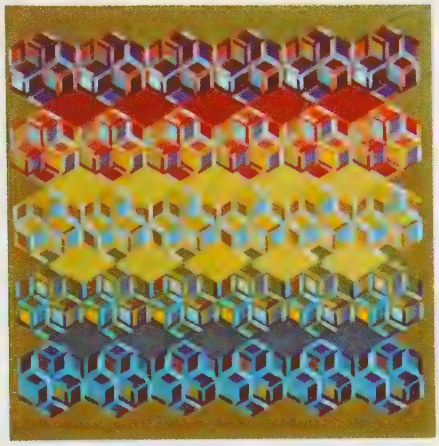

"GREEN GOLD" 40"x 40" Acrylic $250.

MILLER, ROCK
310 Tremont Avenue
East Orange, New Jersey 07018

GALLERIES:
Miller's Medium
310 Tremont Ave., E. Orange, N.J.
The Art Centre of the Oranges
16 Washington St., E. Orange, N.J.

EXHIBITIONS:
Chicago Art Institute
South Side Art Centre, Chicago
Gayle's Art Gallery, Chicago
Opaque Art Gallery, Chicago
Jessie Owens Art Show
Numerous 1-man and juried shows

AWARDS:
Chicago Art Inst., Honorable Mentions
Plainfield, N.J. Festival of Art,
Blue Ribbon, Honorable Mention

COLLECTIONS:
Hundreds of public & private

"PROTECTION" 40"x 60" Oil POR

MILLER, BARBARA D.
Maui Community College Art Program
310 Kaahumanu Avenue
Kahului, Maui, Hawaii 96753

GALLERY:
Village Gallery
Kaanapoli, Maui, Hawaii

EXHIBITIONS:
Ethel Baldwin Memorial, Wailuku
Hawaii State Library
Hawaii Circulating Exbtn.
Walker Art Center, Minneapolis, Minn.

AWARDS:
Hawaii Artists Exhibitions
State Found Cult. & Art Purchase Award

"CENTERING KI" Acrylic

MILLER, RICHARD GUY
25 Minetta Lane
New York, N.Y. 10012

EXHIBITIONS:
National & International

COLLECTIONS:
Private & Institutional Collections

COMMISSIONED WORKS:
New York City
Long Island

"CULEBRA '73" 3' Aluminum Sculpture

MIX, JO ANNE

2032 Port Bristol Circle
Newport Beach, California 92660

GALLERY:
Challis Galleries
1390 S. Coast Hwy, Laguna Beach, Ca.

EXHIBITIONS:
32 one-artist shows
Challis Galleries
Dalzell-Hatfield Gallery, Los Angeles
Dallas-North Galleries, Texas
The Gallery, Palm Springs
Monterey Peninsula Museum of Fine Art

COLLECTIONS:
Mr. & Mrs. Robert Guggenheim
Miss Alice Faye
Mr. Bob Hope
Mr. & Mrs. Roy Rogers
Mrs. Bryon Hunt
Mrs. Bing Crosby

"IN A SIMPLER TIME" 36"x 48" Oil $1,500.

MOMIYAMA, NANAE

P.O. Box 44, Glenville Sta.
Greenwich, Conn. 06830

EXHIBITIONS:
Museum of Modern Art, Tokyo
Metropolitan Museum, Tokyo
National Academy, N.Y.
Lever House, N.Y.
Many other group & 1-artist shows

AWARDS:
Grand Prix Intl. de Peinture de Deauville
Salon Intl. di Pittura, Rome, Italy
Modern Art Association, Japan
Jiyu Artists Association, Japan

COLLECTIONS:
Many public & over 200 private

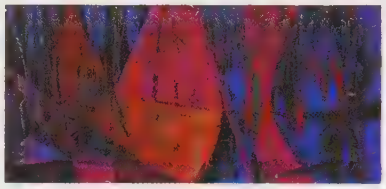

"VERSAILLE—MOONLIGHT" 18"x 38" Oil $600.

MOHN, CHERI

12691 South Avenue
North Lima, Ohio 44452

GALLERIES:
Paintin' Place Gallery
18 S. Main St.
Columbiana, Ohio 44408

Butler Institute of American Art

Artchers Ghost Town Gallery

EXHIBITIONS:
Butler Inst. of American Art, Youngstown
Paula Insel Group Show, N.Y.
Lynn Kottler Galleries, N.Y.
Massillon Museum, Ohio
Peter Hurd Tri-State, New Mexico
Gallerie Des Champignons, Youngstown
Kent State University, Ohio
Artchers Ghost Town, Gallery, Mogollon, New Mexico

AWARDS:
Mademoiselle Magazine, 10 Top Women Painters in U.S.
Butler Inst. of Am. Art, Purchase Award & Friends of American Art Award
Paintin' Place Gallery, Purchase Award

COLLECTIONS:
Butler Institute of American Art
Gallerie Des Champignons
Paintin' Place Gallery
and many private throughout U.S.

CURRENT WORK: The Paleomorphic Series (Microscopic form) involves the use of the microscope to investigate primary forms in nature and reproduce them in art form changing only for aesthetic purpose. This series involves minerals from thin sections of rocks.

"PALEOMORPHIC SERIES MICROSCOPIC FORM"
8"x 10" Watercolor $150.

MOORE, R. ALBERT
4011 Shelbyville Road
Louisville, Kentucky 40207

GALLERIES:
Thor Gallery
734 South 1st St.
Louisville, Kentucky 40207

Drew Gallery
3411 Michigan Ave., Cincinnati, Ohio

EXHIBITIONS:
Thor Gallery, Louisville, Ky.
Brescia Gallery, Owensboro, Ky.
Drew Gallery, Cincinnati, Ohio
and others

COLLECTIONS:
Uhde Collection
Lesousky Collection
Many other private collections

R. Albert Moore has received the Courier-Journal Foundation Grant and has been listed in Who's Who in American Art; International Directory of Art, & Biographical Sketches of Contemporary American Artists.

"LANDSCAPE #2" 40"x 50" Polyester Resin $1,200.

MORGAN, DARLENE

Woodsbay
Bigfork, Montana 59911

BORN:
Salt Lake City, Utah, February 1, 1943

EXHIBITIONS:
1972-73-74 Annual Charles Russell Art Show and Auction
Annual Pacific N.W. Indian Art Show and Auction
Haines Art Gallery, Seattle
Saddle Back Gallery, Phoenix
Natl. Parks Centennial Art Exhibit
One-man shows throughout Montana, Washington and Utah

AWARDS:
Best in Show, 1972 Pacific N.W. Indian Center Art Show and Auction

COLLECTIONS:
Pacific N.W. Indian Center Permanent Coll.
Many private collections

"SAM TILDEN" 11''x 14'' India ink wash NFS

MULLER, YVONNE

Old Marathon Line Factory
11 Water Street
Homer, N.Y. 13077

CAPS 1973
Herbert F. Johnson Museum of Art, Perm. Coll. 1974
SUNY Cortland Exhib. with Mary Kelsey, Dowd Memorial Gallery, 1974

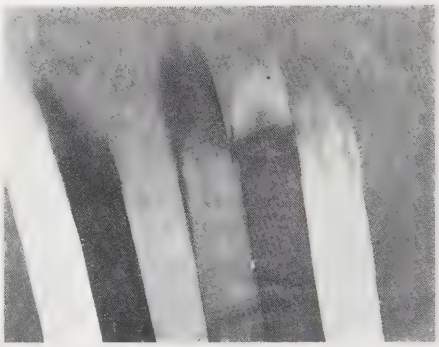

"TRENCH DRAPE SERIES, #2'' 84''x 104''
Acrylic Emulsion POR

MOTHERWELL, ROBERT

909 North Street
Greenwich, Conn. 06830

BORN:
Aberdeen, Wash., Jan. 24, 1915

GALLERIES:
Lawrence Rubin Gallery, N.Y.
David Mirvish Gallery, Toronto

"WHITE 1-2'' 12⅜''x 23½'' Etching and aquatint printed in color. From the book "A La Pintura'' by Rafael Alberti, West Islip, Univ. Ltd. Art Editions 1972.
Collection, The Museum of Modern Art, N.Y.
Gift of the Celeste & Armand Bartos Foundation.

MOOSE, TALMADGE

Route 2, Stony Mountain
Albemarle, North Carolina 28001

EXHIBITIONS:
Davidson National Print and Drawing Competition
Piedmont Graphics Exhibition
Art on Paper
North Carolina Artists Exhibition
Southeastern Print and Drawing Show
Springs Art Show Traveling Exhibition
Southeastern Annual Exhibition
Piedmont Painting and Sculpture Exhibition
People Painters and Drawers and Printmakers and Sculptors
Realist Invitational Exhibition - Gallery of Contemporary Art

AWARDS:
First prize - Southeastern Print & Drawing Show
Springs Art Show
Piedmont Graphics Exhibition
Darlington Art Festival
Guild of Charlotte Artists

COLLECTIONS:
Knight Publishing Company
Many private collections

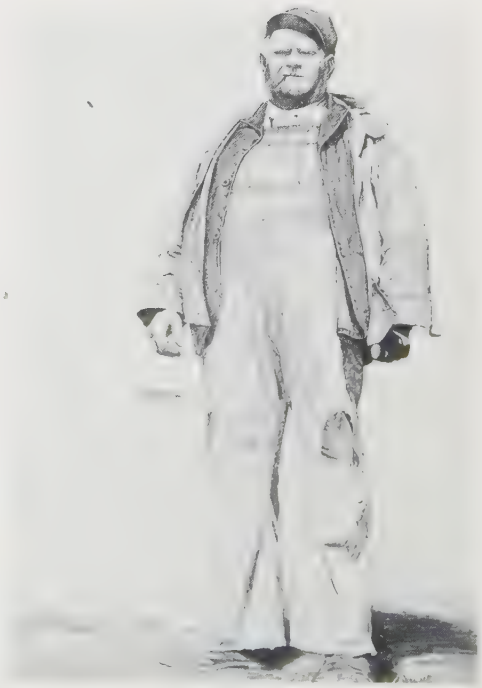

"RAIN'' 28''x 44'' Carbon pencil $900.

McCLOSKEY, EUNICE M.

403 Oak Street
Ridgway, Pennsylvania 15853

EXHIBITIONS:
Galerie Raymond Duncan, Paris
Ligoa Duncan Gallery, N.Y.
Paula Insel Gallery, N.Y.
Carnegie Museum, Pittsburgh
Hammer Gallery
Nelson Art Gallery
Edwin Forrest Gallery
Pittsburgh Plan for Art
6 Solo Shows
Lynn Kottler Galleries, N.Y.
Upstairs Gallery, 1972
Everyman's Gallery

AWARDS:
Natl. League Am. Pen Women, 1st prize
Carnegie Museum, 1st prize
Carnegie Museum, Henry Posner prize
Bryn Mawr State Show, 1st prize
Aimee Jackson Short, Phila. 1st prize
Nelson Art Gallery, 1st prize
Many honorable mentions

COLLECTIONS:
Langenheim Art Gallery
Penn State Art Gallery
Ridgway Area Schools
Johnsonburg Area Schools
Over 800 private collections

"MY MOTHER & FATHER VISITING THE ANDERSON'S FARM"
Owned by Mr. & Mrs. Lyle Hall, Jr., Boston, Mass.

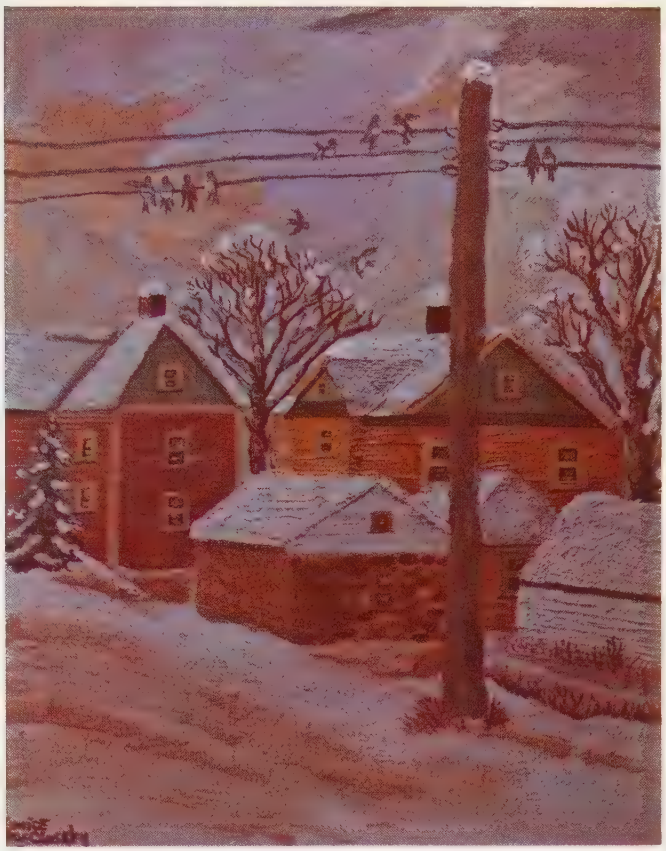

"FROM MY UPSTAIRS WINDOW"
Owned by Mr. & Mrs. Henry Bell, Frye, Me.

MORRISON, FRITZI MOHRENSTECHER

1845 Jersey Street
Quincy, Illinois 62301

GALLERIES:
Quincy Art Center
1515 Jersey St., Quincy, Ill. 62301
Jane Shair Gallery
166 N. 18th St., Quincy, Ill. 62301

EXHIBITIONS:
50th Phila. Intl. Watercolor Exbtn., Pa. Academy of Fine Arts & Traveling Exbtn. sponsored by Am. Fed. of Arts
American Watercolor Society Exbtns.
Phila. Watercolor Club Exbtns.
Wash., D.C. Watercolor Assn. Exbtns.
100 Years of St. Louis Art & Artists
Many natl. & regl. group exbtns.
35 one-artist shows

"WASHING WOOL — ALISHAR, TURKEY" Watercolor in illustrated gallery lecture, "A Turkish Village & Its People."

"MYSTIC LEGEND — EIRE" 20"x 14" Watercolor $250.

AWARDS:
City Art Museum, Mo. Annuals, St. Louis
Mont. Co. Art Exbtn., Silver Spring, Md.
Philadelphia Watercolor Club
St. Louis Artists Guild
Denver Museum, Exbtn. of Western Art
Ohio Valley Oil & Watercolor Show
Quincy Art Club Annuals

COLLECTIONS:
City Art Museum, St. Louis
Carpenter Gallery, Dartmouth College
Elizabeth Sinnock Gallery, Quincy, Ill.
Other public & private collections

MC GRATH, JIM
Santa Fe, New Mexico 87501

PSC Box 4955
APO San Francisco 96323

GALLERY:
Hill's Gallery
121 Lincoln Ave.
Santa Fe, N.M. 87501

EXHIBITIONS:
Numerous natl. & intl. one-man & juried shows
Works in public & private colls. in U.S., Europe, Asia & S.A.

AWARDS:
Awards in painting & sculpture in natl. U.S. exbtns. since 1952

"CLOUD SHIELD" 44" Oil, earth pigments, feathers on canvas $1,800.

"RAINBOW, CLOUDBOW" 19"x 9½" Oil, feathers, fabric on metal NFS

"More than half a dozen painters, mainly in the Santa Fe area, promulgate a kind of primitive, ritualistic iconography that derives from varied traditions of S.W. indian cultures. Jim McGrath, a founding member of the seminal Inst. of American Indian Arts, has been at the forefront of this particular 'movement,' and makes the most effective use of such sources."
ART IN AMERICA, "New Mexico, an Earthbound Iconography," by Duncan Pollock; July-Aug. 1973

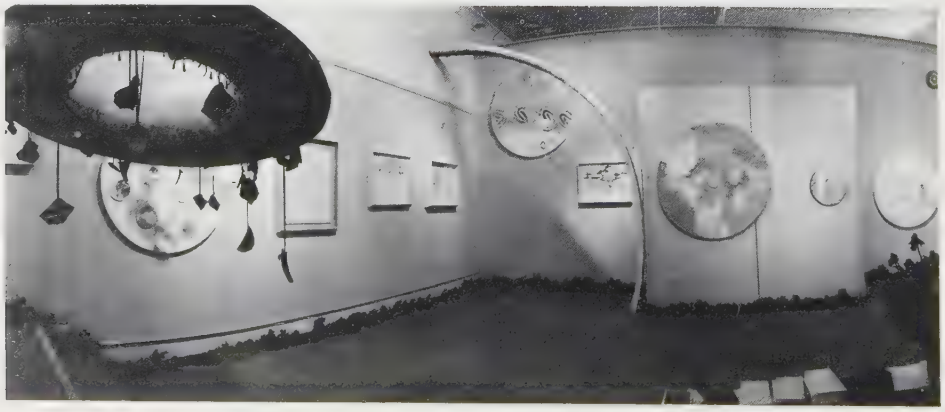

HILL'S GALLERY, Santa Fe, N.M. 1973
one-man show

PHOTOGRAPHS: Robert Nugent, Santa Fe, N.M.

McVEIGH, MIRIAM T.
8200 14th Street, North
St. Petersburg, Florida 33702

GALLERIES:
The Gallery
3404 Bay to Bay Blvd., Tampa, Fla.

Ligoa Duncan
825 Madison Ave.
New York, N.Y. 10021

EXHIBITIONS:
Butler Institute, Youngstown, Ohio
Dayton Art Inst. Circulating Exbt.
Issac Delgado Museum, New Orleans
Am. Vet. Soc. of Artist, N.Y.
St. Petersburg Jr. College, Fla.
Galerie Internationale, N.Y.
Ligoa Duncan Gallery, N.Y.
Raymond Duncan Galleries, Paris
Festival International Saint Germain Des-Pres, Brussels, Belgium
Sur Independant, Paris

AWARDS:
Hoosier Salon, Indianapolis, Ind.
Mid-Winter Suncoast Art Competition
Festival International Saint Germain Des-Pres, Brussels, Belgium

COLLECTIONS:
Mr. R. Janseck, Orlando, Fla.
Mr. Garfield & Mr. John T. Webb, Ontario, Canada
Museum Monbart, Dijon, France

"VIEWERS" 24"x 18" Acrylic $300.

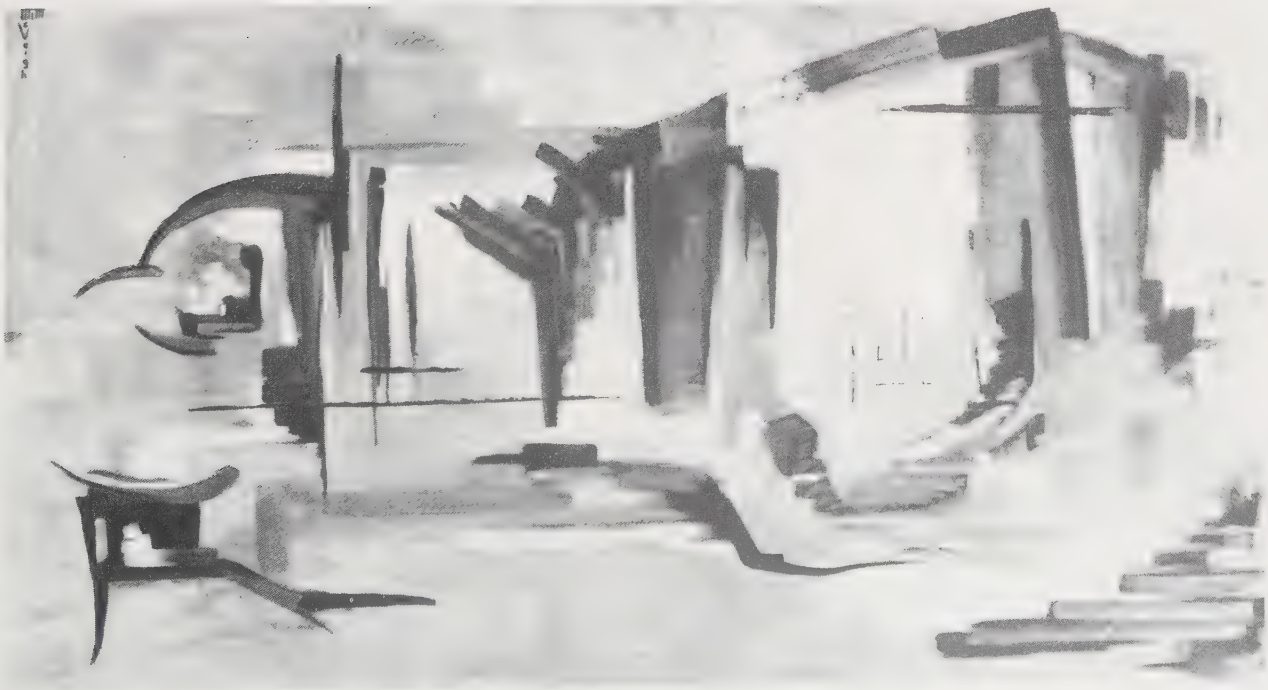

"SUSPENDED IN SPACE" 27"x 51" Oil $500.

NADALINI, LOUIS E.
1230 Grant Avenue, #295
San Francisco, California 94133

BORN:
San Francisco, Calif., Jan. 21, 1927

EXHIBITIONS:
Juried Exhibits:
Pa. Academy of Art, Phila.
Whitney Museum Annual, N.Y.
Calif. Palace of Legion of Honor
S.F. Museum of Art Annual, Calif.
Oakland Art Museum Annual
One-Artist Shows:
Village Art Center, N.Y.
Am. Students' & Artists' Center, Paris
Lucien Labaudt Gallery, S.F.
Arleigh Gallery, S.F.
Univ. of Calif., Berkeley
and many other natl. and regl. shows

AWARDS:
YMCA All-City Art Exbt., 1st Prize, S.F.
James D. Phelan Award in Art, S.F.
Merit of Award in Art, London

COLLECTIONS:
Oakland Art Museum, Calif.
Univ. of Calif., Berkeley
San Francisco Public School, Calif.
Wells Fargo Bank, S.F.
Mr. & Mrs. William Sandstrom,
Torrance, Calif.

"NUDE" 16''x 24'' Pen & Ink
Collection of Charles McCabe

NAIMAN, CONNIE
RR#1
Leoti, Kansas 67861

"UNTITLED"
18''x 30'' matted $25.

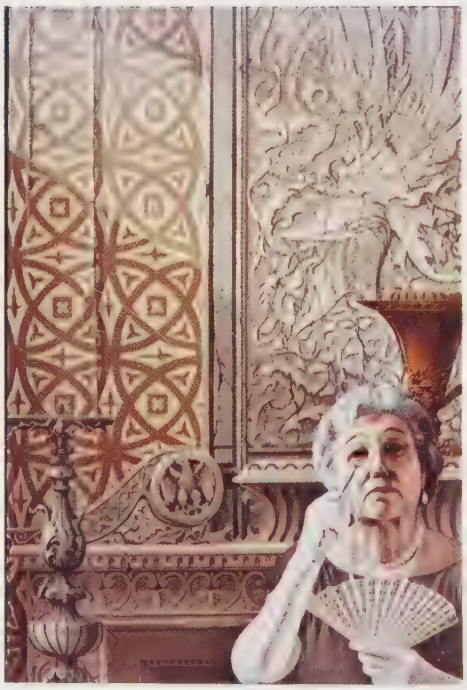

"ILLUSION MAINTAINED" 30''x 48'' Oil $1,500.

NICHOLS, WARD H.
Route 5, Box 635-D
North Wilkesboro, North Carolina 28659

GALLERY:
Garden Gallery
Route 8, Box 169
Raleigh, N.C. 27607

EXHIBITIONS:
National Academy Galleries, N.Y.
Havens Gallery, Columbia, S.C.
El Paso Museum of Art, Texas
Mississippi Museum of Art, Jackson
39 one-man shows
30 group shows
25 national & international exbts.

AWARDS:
15 major awards in natl. & intl. exbts.

COLLECTIONS:
Numerous public & private collections

"STEPS TO NIRVANA" 24"x 30" Acrylic on Plywood POR

NICHOLS, JEANNETTIE D.

2 Frederick Drive
Gower, Missouri 64454

GALLERY:
Krieg Art Gallery
9 E. Ash., Lombard, Illinois

EXHIBITIONS:
Numerous one-man, group, and invitational shows

AWARDS:
Many top awards in juried shows in Midwest

COLLECTIONS:
Represented in public & private collections in the Midwest & Western U.S.

Jeannettie D. Nichols was born in Holland, Michigan in 1906. She graduated from the Art Institute of Chicago and has studied lithography with Francis Chapin and mural painting with P. Mangravite. She's been listed in "Who's Who of American Women," "Who's Who in Middle West," "Who's Who in American Art" and other Internationals. 12 reproductions of her paintings, her bibliography and her philosophy appeared in the 1973 special issue of Arte International Art Magazine in Italy. Her painting techniques consist of Interpretive Expressionism and symbolic presentations.

"JOY AND SORROW ABSTRACT"
Acrylic on Plywood NFS

"SUNLIGHT AND SHADOW" 14"x 48" Acrylic on Wood NFS

NOTARO, ANTHONY

Brookfield Way
Mendham, New Jersey 07945

AWARDS:
Ellin P. Speyer Prize, N.A.
Louis Comfort Tiffany Award
American Artists Societies Award

COLLECTIONS:
Hall of Fame for Great Americans
Seton Hall University, Student Center
National Commemorative Society

"WRESTLERS" 11¼" $2,500.

NORWOOD, ANTHONY

P.O. Box 8494
Philadelphia, Pennsylvania 19101

Linoleum Print 2"x 3" Edition Size 250 $5.

NIGHTINGALE, LLOYD TURNER

253 Allenwood Drive
Lauderdale-By-The-Sea, Florida 33308

EXHIBITIONS:
Parker Playhouse
Schramm Galleries
and many other regional shows

COLLECTIONS:
Toby Hospital, Wareham, Mass.
Phillips Screw Machine Works, Stoughton, Mass.
Sweden House, Ft. Lauderdale, Orlando and Ormond Beach, Fla.
Banana Boat, Ft. Lauderdale and Boca Raton, Fla.
and many private collections

Lloyd Nightingale was born June 6, 1915 in Falmouth, Mass. At age 14, he studied oil painting under Cape Cod marine artist, E. F. Lincoln. He studied watercolor and painted 20 years with Eliot O'Hara and also studied watercolor with John Pike. Mr. Nightingale is a a cover artist for Down East Magazine and in 1970, he published his own illustration-filled book - "Florida: The Strange and the Curious." About 80%of his painting and illustrating is by commision.

"JOSEPH CONRAD" 22"x 28" Oil Private Collection

"WINDJAMMER" 22"x 30" Watercolor $500.
Cover for Down East Magzine-June 73

NOVICK, GLADYS S.

The Glen Mills Schools
Glen Mills, Pennsylvania 19342

GALLERY:
Mixed Media
Work Shop, Glen Mills, Pa. 19342

EXHIBITIONS:
One-woman shows:
Wallingford Art Center
Ahda Artzt Gallery, N.Y.
Immaculata College
Gallery of Living Arts, Westtown, Pa.

AWARDS:
Chester Co. Art Assn. Open Exbtn.

COLLECTIONS:
Collections in N.Y., Md., Del., Pa.

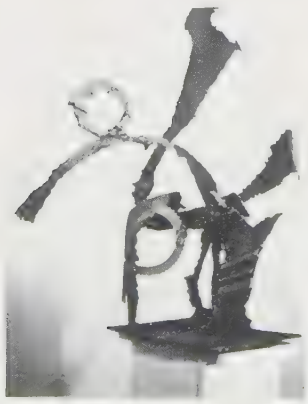

"FEMALE (JOY)" Welded Steel $50

O'HARA, BRUCE A.

Box 9, Tougaloo College
Tougaloo, Mississippi 39174

BORN:
Denver, Colorado, July 18, 1944

EXHIBITIONS:
One-artist shows:
San Francisco Art Institute
Jackson State College
Tougaloo College

AWARDS:
RISD Foreign Study (Rome)
Mississippi Arts Festival

"RED ROCK GRAVEL COMPANY HEADQUARTERS"
36"x 72" Acrylic $375.

ORR, LEILA BRASHEAR

10118 Holly Springs
Houston, Texas 77042

GALLERIES:
Frederick-Nila
306 N. Fourth St., Longview, Tex. 75601

Rue de Lamar
5115 N. Lamar Blvd., Austin, Tex. 78751

Crow's Nest
230 Jefferson, La Porte, Tex. 77571

EXHIBITIONS:
NLAPW 25th Bienniel, Salt Lake City
NLAPW 26th Bienniel, Wash., D.C.
Conservative Arts, Houston
Art League, Houston
Gamma Phi, Houston
Paint Box, one-man show
Crow's Nest Gallery, one-man show
Rue de Lamar, one-man show, Austin
Galerie Barbizon, Houston
Woodcreek Resort, one-man show
Lynn Kottler Gallery, 3-man show, N.Y.

AWARDS:
Lubbock Art Assn. Top Award
Conservative Arts, Best of Show (Two)
Art League, Houston Honorable Mention
Texas State NLAPW
Littlefield Sidewalk Art Festival
Numerous others

COLLECTIONS:
U. of T. Dental Branch, Houston
Pershing Jr. High School
Heritage Hall, Memphis
Private collections

"MOMENTS TO SHARE" 1972 30"x 40" Oil NFS

OLAH, SUSAN R.

37 Haultain Cres.
Regina, Saskatchewan, Canada

GALLERY:
O & J Dealers
35 Dolphin Bay, Regina, Sask., Canada

EXHIBITIONS:
Saskatchewan Power Corp. Gallery
Regina Exhibition

AWARDS:
Minneapolis, Minnesota
Annual Regina Exhibition

COLLECTIONS:
Allan Lechinsky
Many public & private

"GIRL WITH FLOWERS" 12"x 16" Oil NFS

NOLAND, KENNETH

Shaftsbury, Vermont 05262

BORN:
Asheville, N.Y., 1924

GALLERY:
Andre Emmerich Gallery
41 E. 57th St., N.Y.C. 10022

"TURNSOLE" 1961 94⅛"x 94⅛" Synthetic polymer paint on canvas
Collection, The Museum of Modern Art, N.Y.
Blanchette Rockefeller Fund

OWEN, EVA V.

6881 Catina Street
New Orleans, Louisiana 70124

GALLERIES:
Galerie Mouffe
67-78 rue Mouffetard
Paris, France

Adventures in Art
835 Chartres St.
New Orleans, La. 70116

EXHIBITIONS:
Galerie Mouffe, Paris
International Cty. Bk., New Orleans
Natl. Am. Bk. Br., New Orleans
Gallery Circle Theatre, New Orleans
Galerie Paula Insel, N.Y.
Various group shows

COLLECTIONS:
Various public & private

PUBLICATIONS:
Various international Art Directories
"Women Artists in America" by
J. L. Collins, U. of Tennessee

"IDLEWYLD" 20"x 30" POR

PALENCAR, ANDREW T.
Box 617-B, Hickory Road, Trailwood
R.D. 1, Wilkes-Barre, Pa. 18702

EXHIBITIONS:
Peking, China
Tientsin, China
Shanghai, China
The Natl. Academy of Fine Arts, N.Y.
William Penn Museum
Eberhard Museum
National Tour

AWARDS:
Numerous awards for oils, figure & portrait work

COLLECTIONS:
Over 1,500 private collections

Andrew T. Palencar has designed packages for various countries throughout the world. He is Supervisor of Art for the Wilkes-Barre Area School District, Associate Professor of Art at the Luzerne County Community College and Painting Instructor at College Misercordia.

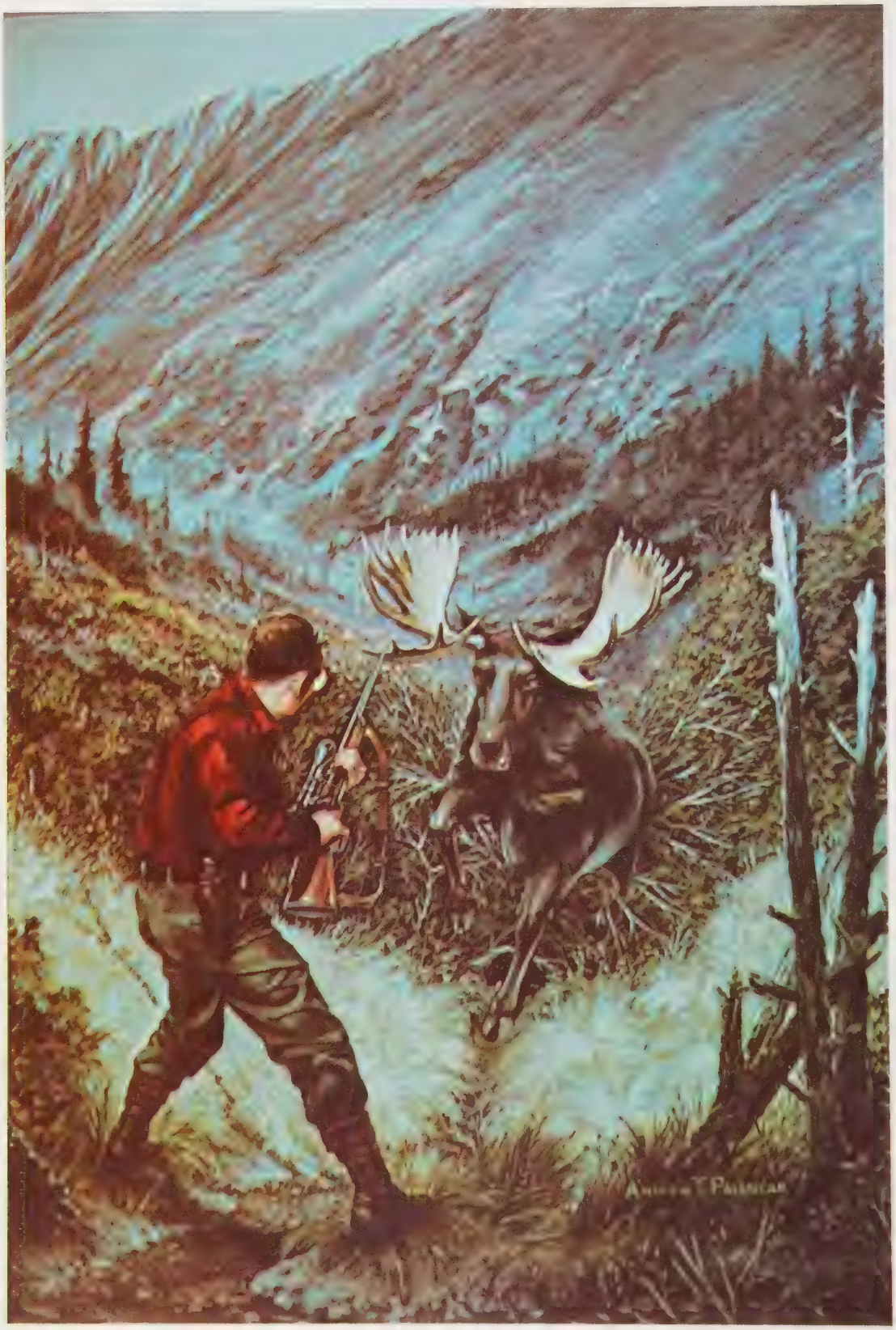

"ALASKAN HUNTING SCENE" 22"x 17" Acrylic $1,500.

"DEVIL" 24"x 30" Oil $800.

"Devil" color reproduction prints $10. each

PATTERSON, E. TERRY

Box 2338, 407 Edwards Blvd.
Big Spring, Texas 79720

GALLERIES:
Rue de Lamar Gallery
5115 N. Lamar Blvd., Austin, Texas

Paula Insel Gallery, N.Y.

Allego Gallery, Odessa, Texas

EXHIBITIONS:
34 one-artist shows
Hanover, Germany
Grand Central Art Gallery, N.Y.
Bank Southwest, Houston, Texas
Heard Museum, Phoenix, Arizona
South Plains College Museum, Leveland, Tex.
Sand Hills Museum, Monohans, Texas
West Texas Museum, Canyon, Texas
Laguna Gloria, Austin, Texas
West Texas Art Assn., Abilene, Tex.
and over 300 other exhibitions

AWARDS:
Texas Fine Arts Assn., 14 citations
Dallas Fair, 1st place
Grumbacher Award, N.Y.
Royal Blue Book, London, Eng., Award
and numerous others

COLLECTIONS:
Grumbacher Collection, N.Y.
General Motors Corp., Detroit
U.S. Air Force, Webb
Cosden Petroleum Co., Big Spring, Texas
Texas State Board Realtor, Austin
Groell Oil Co., Odessa, Texas
Lyndon B. Johnson Collection

"PRESIDENT LYNDON B. JOHNSON" 18"x 24"
Acrylic, Mixed Media $5,000.

PANGALOS, MARIA

159-00 Riverside Drive
New York, N.Y. 10032

GALLERIES:
Ligoa Duncan, 825 Madison Ave., N.Y.
Raymond Duncan, 31 rue de Seine, Paris

EXHIBITIONS:
NYIAS, New York-1970
Ligoa Duncan Gallery-1972
Raymond Duncan, Paris-1972
Salon 50 States-1972-73-74
St. Germain-Des-Pres, Paris-1973
Brussels, Belgium-1973

COLLECTIONS:
Various galleries
Private collections in Europe & U.S.

"CYPRES" 24"x 30" Acrylic $300.

PAYNE, RUTH M.

The Art Gallery
123 Main Street
Franklin, N.Y. 13775

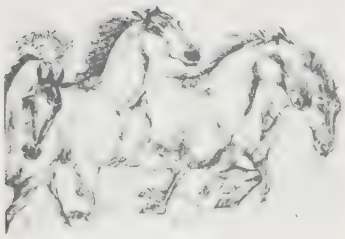

"THE KINGS HORSES, NO. II" 17"x 21"
Limited edition of 200 signed $3. ea.

OLDENBURG, CLAES

c/o Sidney Janis Gallery
6 W. 57th Street, N.Y.C. 10019

BORN:
Stockholm, Sweden, Jan. 28, 1929

EXHIBITIONS:
Met. Museum of Art, N.Y.
Phila. Mus. of Art
Many other group & 1-man shows

Preliminary study for "IMAGE OF THE BUDDHA PREACHING"
1967 30⅛"x 22⅛" Pencil.
Collection, The Museum of Modern Art, N.Y.
Gift of Mr. & Mrs. Richard E. Oldenburg

"VENETIAN ROOFS" Watercolor

PASSAILAIGUE, MARY F.
1608 Wildwood Avenue
Columbus, Georgia 31906

GALLERIES:
Grand Central Art Gallery
Biltmore Hotel, Vanderbilt Ave., N.Y.
Artists Associates
1105 Peachtree St., N.E.
Atlanta, Georgia 30309
Gallerie Mouffe
67 Rue Mouffetard, Paris, France

EXHIBITIONS:
Museum of Art, Univ. of Ga., Athens
Auburn University, Alabama
University of Tennessee, Chattanooga
Museum of Art, Ft. Lauderdale, Fla.
Museum of Art, Montgomery, Ala.
Lowe Gallery, Miami, Fla.
University of Miami, Fla.
Wash. Co. Museum, Hagerstown, Md.
Columbus Museum of Arts & Crafts, Ga.

AWARDS:
Eufaula Art Show, 1st Prize Purchase Award-1969, 71, Alabama
Chattahoochee Valley Art Assn., Honorable Mention, La Grange, Ga.

COLLECTIONS:
Columbus Museum of Arts & Crafts, Ga.
Wash. Co. Museum, Hagerstown, Md.
Montgomery Museum of Art, Ala.
State of Montana
First National Bank, Columbus, Ga.
Fourth National Bank, Columbus, Ga.
Columbus Bank & Trust Co., Ga.
Trust Co. of Columbus, Ga.
Buena Vista Savings & Loan, Ga.
Ft. Lauderdale Museum of Arts & Crafts
University of South Carolina, Columbia

"MR. & MRS. KAPOK" Watercolor

"STREET IN BEPPU, JAPAN" Watercolor

PAYNE, JOHN
2303 Ravensdon Court
Reston, Virginia 22091

EXHIBITIONS:
U. of Kans. Natl. Annual Casting Conf. Exbt.
L.S.U. Union
Baton Rouge Gallery
Wisconsin State Fair
Oklahoma Art Center
Beloit College, Wright Art Center
and many more 1-artist & group shows

AWARDS:
Wisconsin State, top award-painting
Atlanta Univ., 2nd award 3 consecutive yrs.

COLLECTIONS:
Beloit State Bank
Univ. of Wisc. Union Collection
and many more public & private

"FOWL FORM" 33" Wood NFS

PFLUGER, CAROLYN HEDDINS
1421 S. Tyler
San Angelo, Texas 76901

BORN:
San Angelo, Texas, Nov. 21, 1943

GALLERY:
Creative Gallery
1409 S. Monroe
San Angelo, Texas 76901

EXHIBITIONS:
Kendal Art Gallery
Angelo State Univ.
Masur Museum of Art Natl. Annual Art Exbt.
Sul Ross State Univ.
Whitte Museum, San Antonio
Univ. of Texas
La Guna Gloria, Austin

AWARDS:
Masur Museum of Art, Natl. Annual Art Exbt.
Kendal Art Gallery
Angelo State Univ.
And other prizes

COLLECTIONS:
Univ. of Texas Permanent Coll.
Bill Lockhart

"GARDEN 1972" 24"x 30" Acrylic, gold leaf & ink $150.

PIERCE, DELILAH W.
1753 Verbena Street, N.W. Washington, D.C. 20012

"BAZAAR-KHARTOUM, SUDAN" 30"x 36" Acrylic NFS

GALLERIES:
The Artists' Mart
1361 Wisconsin Ave., N.W., Wash., D.C.

Smith-Mason Gallery of Art
1207 Rhode Island Ave., N.W., Wash., D.C.

EXHIBITIONS:
One-man shows:
Margaret Dickey Gallery, Wash., D.C.
The Artists' Mart, Wash., D.C.
Many group shows including:
Corcoran Gallery Area Shows
Baltimore Museum Area Show
Corcoran Gallery Traveling Show
20th Century Gallery, Williamsburg
Howard University Gallery
Atlanta Univ. Gallery, Ga.
Smithsonian Institution
State Dept. Foreign Embassy Exbtn. Prog.
Smith-Mason Gallery

COLLECTIONS:
Howard University Gallery of Art
District of Columbia Teachers College
Eugene Clark Elementary School
and many private collections

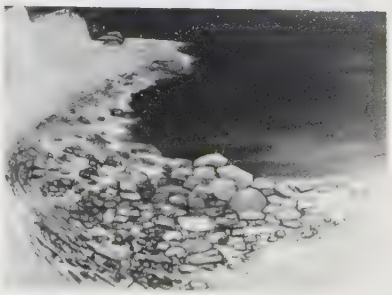

"SEASIDE PATTERNS-MARTHA'S VINEYARD, MASS." 48"x 40" Acrylic NFS

"MY OLD KENTUCKY HOME YESTERYEAR"
18''x 29'' Oil POR

PHELPS, NAN D.
1721 Green Wood Ave.
Hamilton, Ohio 45011

BORN:
London, Kentucky

GALLERY:
The Galerie St. Etienne, N.Y.

EXHIBITIONS:
Paula Insel Gallery, N.Y.
Cincinnati Art Museum, Ohio
University of Dayton, Ohio
Miami Univ., Oxford, Ohio
The Galerie St. Etienne, N.Y.
and numerous others

AWARDS:
Ford Motor Co., Detroit, Mich.
1st prize, Magazine cover
Kiwanis Club, Cincinnati, Ohio
1st & 2nd prize, honorable ment.
Miami Univ. Campus, 1st prize
Ken Wood Plaze, Art & Craft Festival,
Cincinnati, Ohio, honorable mention
and numerous others

"MY OLD KENTUCKY HOME DESERTED"
18''x 29'' Oil POR

"MY OLD KENTUCKY HOME DESOLATE"
18''x 29'' Oil POR

COLLECTIONS:
Ford Motor Co.
Trinidad Island, mural
Chamber of Commerce, Pulaski, Va.
The Galerie St. Etienne, N.Y.
University of Dayton, Ohio
Miami Univ., Oxford, Ohio
Ronn Day, Johnson City, Tenn.
Russell Hinkle, Cincinnati, Ohio
Rudolpho Beer, M.D., Alton, Ill.
Judge Walsh, Hamilton, Ohio
Ruth Greer, Orlando, Fla.
Emanuel Baptist Church, Hamilton, Ohio
Cheerchee Park Baptist Church, Ohio
7th St. Church of God, Hamilton, Ohio
Churches, schools and numerous
other public collections
Private in U.S. and abroad

PIROMALLI, SERA BEATRICE

162-02 86th Avenue
Jamaica, New York 11432

GALLERY:
Galerie Internationale
1095 Madison Ave.
New York, N.Y.

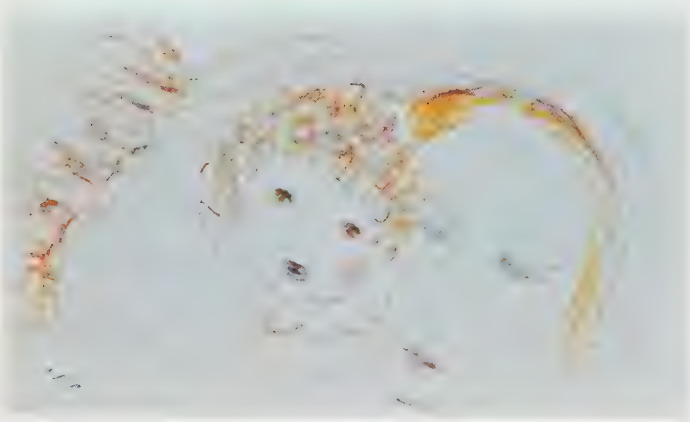

"MADONNA AND CHILD" 16''x 20'' Pastel NFS

"MADONNA" 16''x 20'' Pastel NFS

POLICOFF, NAOMI L.

70 Balsam Lane
Princeton, New Jersey 08540

GALLERIES:
Guild & Gallery Plus
Montgomery Shopping Center, Rt. 206
Princeton, N.J. 08540

The Eye for Art
7 Spring St., Princeton, N.J. 08540

EXHIBITIONS:
One-man shows:
Rensselaer Cnty. Hist. Soc., Troy, N.Y.
Eye for Art Gallery, Princeton
Present Day Club, Princeton, N.J.
Mechanics Exchange Savings Bank, Albany
Albany Public Library (Pine Hills)
Medical Center, Princeton-1974
Two-man shows:
Gallerie Miniature, Albany
Natl. Commercial Bank & Trust, Delmar
Many juried shows including:
Cape Cod Art Assn., Hyannis, Mass.
Cheltenham Art Center, Pa.
Phillips Mill, New Hope, Pa.
Yardley Art Assn., Pa.
Mercer Cnty. Artists '73, Trenton
Princeton Art Assn. Juried Shows

COLLECTIONS:
Rensselaer Cnty. Hist. Soc., Troy, N.Y.
Numerous private collections in N.Y., Pa., N.J., Va., Calif. and Md.

Naomi L. Policoff was born in Woodbury, N.J. She graduated from the Pa. Academy of the Fine Arts in Phila. and attended the Art Students League in Woodstock, N.Y. In addition, Ms. Policoff received a B.S. Degree from Westhampton College, University of Richmond, Virginia.

"PLEOMORPHE" 31½''x 37'' Oil $350.

PREUSS, ROGER

Wildlife of America Gallery
Box 556
Minneapolis, Minnesota 55440

GALLERIES:
Merrill's Gallery, Taos, N.M. 87571

Gokey Co., St. Paul, Minn. 55102

EXHIBITIONS:
Montana State Historical Soc. Museum
Minnesota Natural History Museum
Joslyn Art Museum
Minneapolis Institute of Arts
Milwaukee Auditorium
Minnesota Historical Soc. Museum
American Swedish Institute
National Wildlife Art Exbtn.
New York International Art Exbtn.
N. American Wildlife Art Exposition
Lutheran Brotherhood Arts Center
Abercrombie and Fitch, N.Y.
Grand Central Gallery, Soc. An. Artists
Inst. of Contemporary Arts, London
Kerr's, Beverly Hills

COLLECTIONS:
Montana State Historical Soc. Museum
Demarest Memorial Museum
Le Sueur Co. Historical Soc. Museum
Minnesota State Capitol
U.S. Federal Building
Smithsonian Hall of Philately
Montana State Univ., Inabnit Coll.
Harlem Savings Bank of N.Y.
Brigham Young Univ. Fine Arts Center
Journal of Commerce, N.Y.
The late Mr. Clark Gable

Signed Limited Prints

"CANVASBACKS AT LAKE CHRISTINA" 24"x 30" Oil $10,000.

"TWO FIGURES" 12" African Wonderstone POR

POST, ANNE B.

29 Washington Sq., West
New York, N.Y. 10011

EXHIBITIONS:
J. B. Neumann Gallery, N.Y.
Toledo Museum of Art
St. Louis Museum of Art
Bennington Museum
Museum of State Univ. of N.J.
World's Fair, N.Y., and other exbtns.

COLLECTIONS:
Norfolk Museum, Virginia
Israel Museum, Jerusalem
Museum of Visual Art, Bennington College
Wellesley College
Private collections in U.S., England, Japan, Europe and others

PRIBBLE, WILLIAM C.

215 Lincoln Parkway
Crystal Lake, Illinois 60014

GALLERIES:
Lakeview Center for the Arts & Sciences
Peoria, Illinois

Robert Brooks Studio, Hyannis, Mass.

Amerson Gallery, Tucson, Arizona

EXHIBITIONS:
Numerous 1-man & invitational shows

AWARDS:
Many awards in competative shows

COLLECTIONS:
Represented in private collections

"GIVE US THIS DAY" 24"x 30" Oil $275.

RANDALL, PAULA

441 Ramona Avenue
Sierra Madre, California 91024

GALLERIES:
Tarbox Gallery, La Jolla, Calif.
L.A. Art Assn. Gallery, Los Angeles, Calif.

EXHIBITIONS:
Gallery One Eight Five, Pasadena
Frank Lang Gallery, Los Angeles

AWARDS:
Awards in All Calif. Exbts. & others

COLLECTIONS:
National Audubon Society, Western HQ
Pasadena Tournament of Roses Assn.
and many private collections

"INNER CIRCUIT" 12"x 23" Cast Aluminum $800.

QUIROS, LUIS E.

National Arts Club
15 Gramercy Park
New York, New York 10003

BORN:
Havana, Cuba, August 26, 1948

EXHIBITIONS:
National Arts Club
75th Jubilee Artist Members Exhibition - 1974
Salmagundi Club
1974 Members Exhibit

"CLOWN" 40"x 50" Oil POR

REDWOOD, JUNIUS

164 Rushmore Street
Westbury, New York 11590

BORN:
Columbus, Ohio

EXHIBITIONS:
Long Island Art Teachers' Assn., at A.& S., Hempstead, L.I.
C. W. Post College
Nassau Community College
S.U.N.Y. at Albany
South Hampton College, L.I.
Brookwood East Art Gallery, East Islip, L.I.
The Interchurches Treasury Room Gallery, N.Y.C.
Gallery Cernuschi - Caravan de France, Paris France

AWARDS:
Museum of Modern Art - purchased for permanent collection

COLLECTIONS:
Museum of Modern Art, N.Y.C.
Many private & public

"INFINITUS XXXV" 42"x 48" Oil $1,000.

REED, JESSE F.
Box 650
Elkins, West Virginia 26241

EXHIBITIONS:
Brooklyn Museum
Seattle Museum
Library of Congress
Salmagundi Club
Boston Printmakers
Print Club of Albany
Society of Washington Printmakers
and other natl. exbtns., group, traveling, and one-man shows

AWARDS:
Many national & regional awards

"AMAZON LAUNDRY" 9''x 12'' Color aquatint $20.

RELIS, ROCHELLE R.
45-35 44th Street
Long Island City, N.Y. 11104

GALLERIES:
Galerie Paula Insel, New York
Galerie Internationale, New York

EXHIBITIONS:
N.Y. Worlds Fair, N.Y. State Pavillion
International Arts Exbtns., N.Y.
Audubon Artists Exbtn., N.Y.
Numerous natl. & regl. juried shows

AWARDS:
Many national & local awards

COLLECTIONS:
LBJ Memorial Library, Austin, Texas
Bertrand Russell-House, Nottingham, England
Many public & private in U.S. & abroad

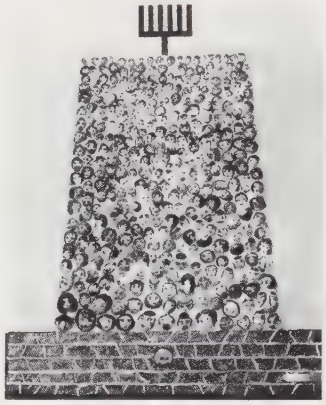

©"REMEMBER THE 6,000,000" 30''x 40'' Oil $1,200.

REYNARD, CAROLYN C.
104 College Avenue
Poughkeepsie, N.Y. 12603

BORN:
Wichita, Kansas, August 6, 1934

EXHIBITIONS:
Munson-Williams-Proctor, Utica, N.Y.
Santa Barbara Museum of Art
Wichita Art Museum, Kansas
Faulkner Gallery, Santa Barbara
Many other natl. & regl. shows

COLLECTIONS:
Wichita State University Gallery
43 private collections throughout U.S.

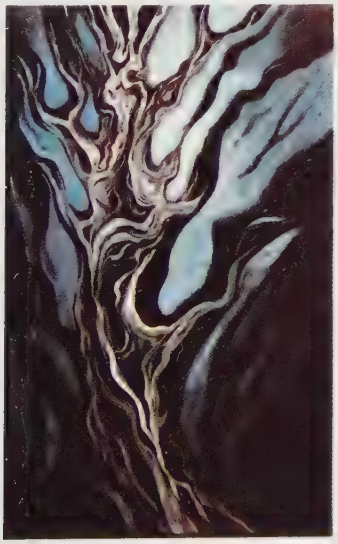

"BLUE CEDAR" 36¼''x 60'' $400.

RICHARDS, M. SUZANNE
9689 Wedd, Maple Tree Court
Overland Park, Kansas 66212

EXHIBITIONS:
San Francisco Art Institute
Bank of America International Hdqtrs., San Francisco
Action Art Center, Kansas City
Many other invitational & group shows

AWARDS:
1st Prize, Varied Media, Metcalf South Fall Fine Art Show
1st Prize, Varied Media, K.C. Art Assoc. Artist of the Month Award

COLLECTIONS:
San Francisco Chamber of Commerce
Plaza Bank & Trust Company
Represented in numerous private collections in ten states

"LITTLE GIRL DAYDREAMING" 14''x 17'' Pencil $300.

RICHET, TEO
125 West 56th Street
New York, N.Y. 10019

GALLERY:
Teo Richet Studio
125 West 56th St.
New York, N.Y. 10019

EXHIBITIONS:
Decorators' Club, N.Y.
Reed Gallery, N.Y.
Delphic Studios, N.Y.
Reed Gallery, New Orleans
Salon des Tuilleries, Paris, group show
Private Galleries, Paris
Galerie Elysee, Malmo, Sweden

COLLECTIONS:
St. Peter's College
Numerous private collections

"STILL-LIFE, TWO BOUQUETS" 26"x 32" Oil on Canvas POR

"BRITTANY LANDSCAPE, NO. 1" 24"x 20" Oil on Canvas POR

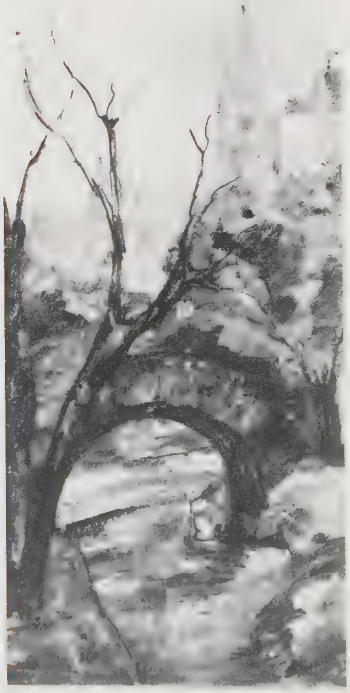

"CENTRAL PARK" 12"x 24" Oil on Canvas POR

RINGSMUTH, R. CHARLES
Assistant Professor of Art
Corning Community College
Corning, N.Y. 14830

BORN:
Cedar Rapids, Iowa, April 9, 1940

EXHIBITIONS:
Scripps College, Claremont, Calif.
Oregon State University, Corvallis
The Brooklyn Museum, N.Y.
New England Annual, New Canaan, Conn.
Arnot Museum Regional, Elmira, N.Y.
Galerie Cernuschi, Paris, France
Lynn Kottler Galleries, N.Y.

AWARDS:
The Brooklyn Museum,
Max Beckman Memorial Scholarship
College Center of the Finger Lakes,
Research Grant

COLLECTIONS:
Arthur A. Houghton, Jr. Library
Numerous private collections

"THREE SHOTS IN THE SUN" 25"x 25" Silk Screen Print, Ed. 100 $100.

RIGLI, RON

MR 1 Box 135
Fort Morgan, Colorado 80701

BORN:
Fort Morgan, Colorado, Dec. 23, 1949

GALLERY:
Galerie Internationale
1095 Madison Avenue
New York, N.Y. 10019

EXHIBITIONS:
N.Y. International Art Show
Robert Paul Gallery National
Galerie Internationale's Annual Intnl. Exhib.

AWARDS:
Univ. of N. Colo., Fine Arts Scholarship

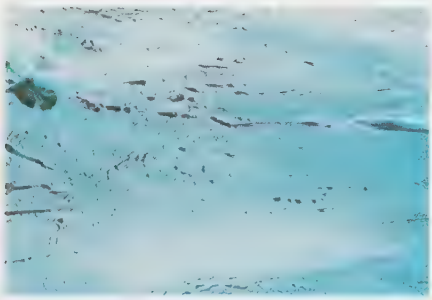

"LUNAR LANDING" 16"x 18" Enamels $200.

"SELECTIVE BEAUTY" 9"x 12" Oil NFS

ROBERTS, RUTH G.

12602 Kimberley Lane
Houston, Texas 77024

EXHIBITIONS:
Galerie Barbizon, Houston, Texas
Conservative Arts, Houston
Natl. League of American Pen Women, Houston
NLAPW State Convention, Abilene, Texas
Lone Star Guild, Liberty, Texas
Conroe Art League, Texas
Brenham Art Club, Texas
Orlando Art Assn., Florida

AWARDS:
Brenham, Texas, 1st place-portrait
Liberty, Texas, 1st place-portrait
Conroe, Texas, Honorable Mention-seascape
Liberty, Texas, 3rd place-seascape

ROBERTSON, D. HALL

140 E. North Street
Leesburg, Virginia 22075

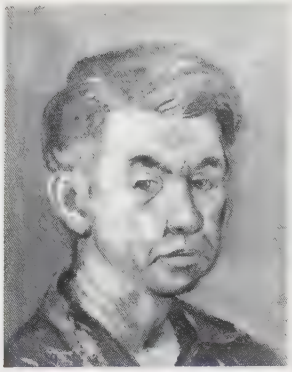

"SELF-PORTRAIT" 12"x 14" Oil NFS

ROGERS, CHARLES B. - "The Kansan"

Rogers House Museum-Gallery
Snake Row
Ellsworth, Kansas 67439

EXHIBITIONS:
One-artist shows:
Smithsonian Institute
DeYoung Museum, San Francisco
Instituto Americano, Mexico City
Institute of Technology, Rochester
Municipal Tower Gallery, L.A.
Gallerias de Arte, Monterrey, Mex.
Cayuga Museum, Auburn, N.Y.
Santa Fe Museum
Numerous juried exbts. throughout U.S.

"LONG HOT DAY" 16"x 20" Sumi Egg-Emulsion

AWARDS:
More than 135 awards
Los Angeles Painters & Sculptors Club
National Vet Exhibits, 4-1st awards
U.S. Post Office mural, Council Grove, Kan.
Mikami Award for Japanese brush painting

COLLECTIONS:
Pennell Collection, Library of Congress
Sir Adrian Boult, London
Boston Public Library
Phila. Museum of Art
Metropolitan Museum
William Allen White Library
and numerous others including schools
and Governors Mansion, Topeka

"IN THE PINK OF AUTUMN" 30"x 24" Oil $1,200.

ROGERS, FRANK

Tremont Street
Duxbury, Massachusetts 02332

GALLERY:
Vose Gallery
238 Newbury
Boston, Mass. 02332

EXHIBITIONS:
Vose Gallery, Boston, Mass.
Swetzoff Gallery, Cambridge, Mass.
Intl. Student Center, Mass.
Thayer Gallery, Braintre, Mass.
Helen Bumpus Gallery, Duxbury, Mass.

COLLECTIONS:
Numerous private collections in the New England states

"PORTRAIT OF A CITY" 28"x 40" Oil NFS

ROGERS, MIRIAM

71 Williston Road
Brookline, Massachusetts 02146

BORN:
San Rafael, Calif.

EXHIBITIONS:
Many one-woman shows including:
Cape Cod Arts Center, Hyannis
Copley Society, Boston
Van Diemen-Lilienfeld Galleries, N.Y.C.
The Barn, West Barnstable, Mass.
Art Inst. of Boston, Boston
Fishman Weiner Gallery, Phila.
Cloutier & Co. Gallery, San Francisco
Brockton Art Museum

COLLECTIONS:
Alfonso Ossorio, Easthampton, L.I.
Dr. Albert Schweitzer, Africa
Cardinal Richard Cushing, Boston
Queen Frederika, Greece
Jacques Cousteau, Monaco
Brockton Art Center, Brockton
Collectors in Atlanta, Los Angeles
New York, Phila., Providence, Rochester,
Tallahasee, Bermuda, Canada, France
Holland and Hong Kong

"BUTTERFLY" 3'x 3' Mosaic

The work of Miriam Rogers is unique. Her medium is three-dimensional collage, or assemblage, using a mosaic technique for mounting her materials; but her works are different from ordinary mosaics in that she does not use prepared ceramic tiles or stone squares, but rather natural stones, shells, and semi-precious gems.

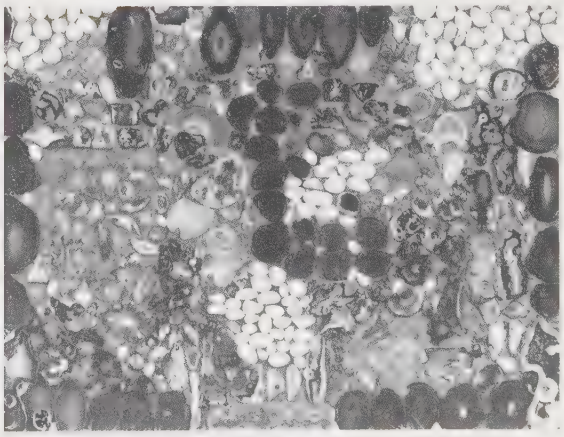

"THE WALL" '69 Mosaic

RAUSCHENBERG, ROBERT

381 Lafayette Street
New York, N.Y. 10003

BORN:
Port Arthur, Tex., Oct. 22, 1925

EXHIBITIONS:
Many group & 1-man shows in U.S. & abroad

"TIDES" 42 1/16" x 29⅛" Lithograph printed in color
Collection, The Museum of Modern Art, N.Y.
Gift of the Celeste & Armand Bartos Found.

ROGERS, PHYLLIS J. (P.J.)

954 Hereford Drive
Akron, Ohio 44303

GALLERIES:
Drawing Room Gallery, Peninsula, Ohio
Summerfield Gallery, Dobbs Ferry, N.Y.

EXHIBITIONS:
The University of Akron, Ohio
The Canton Art Institute, Ohio

AWARDS:
Ohio Print Show, Honor Award
Univ. of Akron May Show, 2nd Prize

COLLECTIONS:
Buffalo Museum of Science
Private collections in many states

"ONE AND ONE" 14" x 19½" Linocut $35.

ROTHBORT, LAWRENCE

c/o Albert Barry & Associates
485 Rugby Road
Brooklyn, N.Y. 11226

BORN:
New York City, March, 1920

DEALER:
Albert Barry & Associates
485 Rugby Road
Brooklyn, N.Y. 11226

EXHIBITIONS:
Riverside Museum, N.Y.C.
Charles Barzansky Gallery, N.Y.C.
National and regional exhibits

COLLECTIONS:
Riverside Museum, N.Y.C.
Handwerker Collection, N.Y.
Ilana Rubenfeld Collection, N.Y.
Mr. & Mrs. Albert Barry, N.Y.C.

"THE MUMMIES" Oil 40" x 73" 1951

ROHRER, ROSS J.

233 W. North Avenue
Chicago, Illinois 60610

BORN:
Boise, Idaho

GALLERIES:
P.&C. Gallery
1012 N. Dearborn St.
Chicago, Ill. 60610

Art Rental-Chicago Art Inst.

AWARDS:
Union League Club, Chicago
Foreign Travel Award-Eagle Pencil & AGC
Wine Growers Assn.
Mun. Art League of Chicago
Artists Guild, Chicago
2 Traveling Shows, Ford Times/
Lincoln-Mercury
Art Directors Club, Chicago
Glenview Annual Art Exhibit

One Man Shows:
Press Club, Chicago
Artists Guild, Chicago
Palette & Chisel Academy

EXHIBITIONS:
Art Inst., Chicago
Natl. Casein Soc., N.Y.
Union League Club, Chicago
Natl. Wine Growers Assn.
Artists Guild, Chicago
Palette & Chisel Aca. of Fine Art
Art Directors Club, Chicago
Illinois State Fair

"ON THE ROAD TO GALENA" 20" x 30" Casein

"STILL LIFE WITH BLUE DAISIES" 18" x 24" Pastel

ROVELSTAD, TRYGVE A.

535 Ryerson Avenue
Elgin, Illinois 60120

GALLERY:
Rovelstad Estate Studio
535 Ryerson Ave., Elgin, Ill. 60120

EXHIBITIONS:
Capitol Bldg., Springfield, Ill.
Elgin & Chicago, Illinois
Seattle, Washington
London, England
Edinburgh, Scotland
Southampton, England
Baltimore, Maryland
Washington, D.C.
N.Y.C. & White Plains, N.Y.

AWARDS:
"CCC" Coin Club, silver medal
Ill. Sesquicentennial silver medal
Lincoln Heritage Trail silver medal
Captive Nations Eisenhower Proclamation silver bronze medals
101st Airborn Div. Assn., Comm. Cert.
American Artists Professional League, Charlotte Dunwiddie prize
Hudson Valley Art Assn., Hon. Ment.
Franklin Mint Bicentennial medal design prize

COLLECTIONS:
Smithsonian Institution, Wash., D.C.
St. Paul's Cathedral, American Memorial Chapel, London, England
State Capitol, Springfield, Illinois

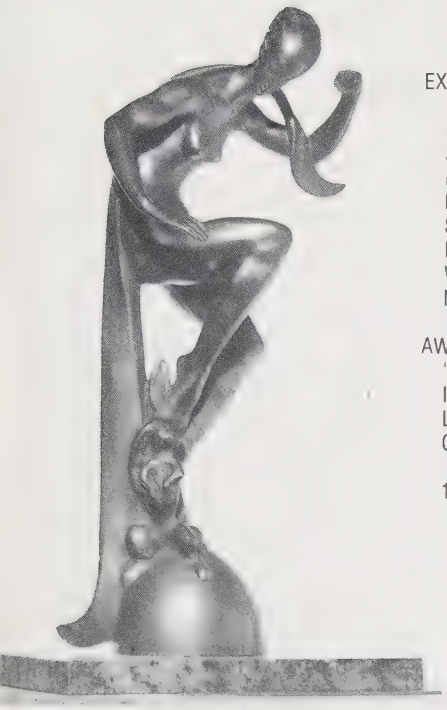

"NAIDE, DANCE OF SPRING" 14" Bronze

"PAN" Fountain Sculpture 31½" Bronze or Aluminum POR

"VICTORY OF FLIGHT" 44" Bronze POR

RUSINKO, SALLIE SNYDER
Englishtown, New Jersey 07726

GALLERIES:
Legel Gallery, Sanibel, Fla.
La Leek Artique, Beach Haven, N.J.

EXHIBITIONS:
One-man & group shows in Pa., N.J. and Fla.

COLLECTIONS:
Private collections in the Eastern U.S.

"AT DAYBREAK" Acrylic

RUBLE, RONALD L.
367 Greendale Drive
Janesville, Wisconsin 53545

GALLERIES:
New Morning Gallery
3½ Kitchin Place
Asheville, North Carolina 28803

Art Independent Gallery
706 Main St., Lake Geneva, Wisc.

Aspen Art Gallery
Box 4986, Aspen, Colo. 81611

Gallery 500
500 Germantown Pike
Lafayette Hill, Pennsylvania 19444

Scordato's Galleries
5245 Marlton Pike, Rt. 70
Pennsauken, N.J. 08109

Lind Gallery Ltd.
2420 Cherryvale, Rockford, Ill. 61103

EXHIBITIONS:
Soc. of American Graphic Artists, N.Y.
Hunterdon Art Center, Clinton, N.J.
Wisconsin Painters and Sculptors Exbtn., Milwaukee, Wisc.
Wisconsin Salon of Art, Madison
Theodore L. Wright Art Center, Beloit, Wisc.
Burpee Art Center, Rockford, Ill.
Sanford Museum, Cherokee, Iowa
South Dakota State Univ., Brookings

COLLECTIONS:
Over 300 public and private

"from this moment" 15⅝"x 22⅝" Etching $65.
Total edition - 125

ROTHBORT, SAMUEL
c/o Albert Barry & Associates
485 Rugby Road
Brooklyn, N.Y. 11226

BORN:
Walkovisk, Russia, November 15, 1882

DEALER:
Albert Barry & Associates
485 Rugby Road
Brooklyn, N.Y. 11226

EXHIBITIONS:
Armory Show
Annual One-Man Show, Barzansky Gallery, 1940-1965
Riverside Museum, N.Y. 1963
Brooklyn Museum
Society of Independents
Brooklyn Watercolor Society
Other natl. & regl. exhibits

AWARDS:
Honorable Mention - Film "The Ghetto Pillow" - 1961 U.S. entry Edinburgh Film Festival, made with 215 of Samuel Rothbort's paintings, "Memories of the Shtetl."

COLLECTIONS:
Riverside Museum, N.Y.
Handwerker Collection, N.Y.
Ilana Rubenfeld Collection, N.Y.
Lady Mendl Collection
Mr. & Mrs. A. Barry, N.Y.

"WALKOVISK SYNAGOGUE"
55"x 60" Oil in sculptured frame

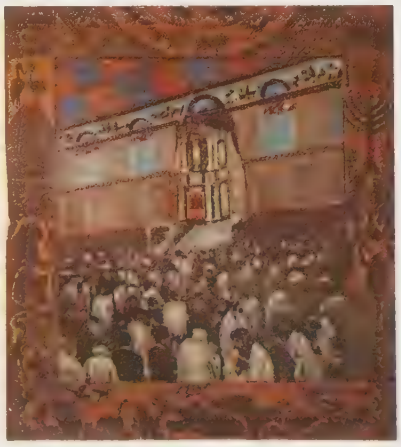

SAKAOKA, YASUE
Highway 46
Lawrenceville, Virginia 23868

GALLERIES:
Galerie Intl., 1095 Madison Ave., N.Y.
Eric Schindler Gallery, Richmond, Va.

EXHIBITIONS:
Rinehart Institute Annual
Eric Schindler Gallery
Emory and Henry College, Va.
Virginia State College, Petersburg
and others

AWARDS:
Jr. Chamber of Commerce, Albany, Ore.
Welsh Construction Co., Baltimore, Md.
South Hill City Council, Va.

"DANCE" 3' Oak $200.

SAMMIS, BETTY
12921 Winthrop Avenue
Granada Hills, California 91344

GALLERY:
Biltmore Gallery
Biltmore Hotel, Los Angeles, Calif.

AWARDS:
Several local & regl. in all categories

COLLECTIONS:
Over 50 commissioned works in many states
Bel-Wood Hospital
B & G Sloane Mfg. Co., Inc.
Jones, Tolleeson, Velasco
Collett Veterinary Hospital

"THE FAMILY" 36"x 48" Oil POR

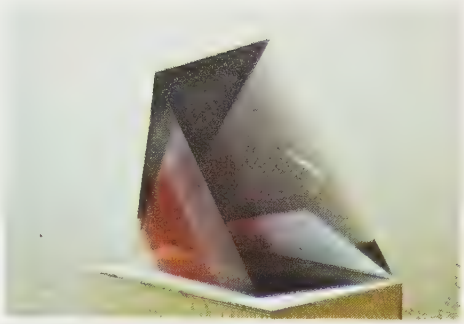

"UNTITLED" 1972 Cast polyester resin

SALZMAN, RICK
c/o Razor Gallery
464 W. Broadway
New York, N.Y.

EXHIBITIONS:
Everson Museum of Art, Syracuse
Munson-William-Proctor Museum, Utica
Henri Gallery, Washington, D.C.
Marion Lock's Gallery, Phila.
Spectrum Gallery, N.Y.
and other regl. & natl. exhibitions

COLLECTIONS:
Numerous private and public collections

SANDERS, JOHN
2 Dutch Lane
Spring Valley, N.Y. 10977

BORN:
New York City, N.Y.

EXHIBITIONS:
International Art Show, N.Y. Coliseum
Numerous one-man shows in N.Y. State

COLLECTIONS:
Numerous collections in N.Y.C. and
State and other cities

"GIRAFFE" 5' Wood and Stone $3,000.

"UNITY" 30"x 40" Water and Pastels POR

SCHARY, SUSAN
672 S. Bronson Avenue
Los Angeles, California 90005

EXHIBITIONS:
Artist's Equity National Show
McKenzie Gallery, Los Angeles
100 Distinguished Phila. Artists
Arno Gallery, Florence Gallery, Italy
7 one-woman shows
and many others

COLLECTIONS:
City Hall, Phila.
Villanova University
Temple University
Thomas Paine Center, Phila.
More than 450 works in private collections
in U.S. & abroad

"EMMET KELLY & FRIENDS" 50"x 60" Oil $800.

"PEACE/FREEDOM/LOVE" 66"x 72" Oil $1,500.

SCHUTZ, ILSE
25 West 81st Street
New York, N.Y. 10024

GALLERY:
Herbert Benevy Gallery
1317 First Ave., New York 10021

EXHIBITIONS:
Herbert Benevy Gallery
Empire Savings Bank, N.Y.

COLLECTIONS:
Many private collections

"SPRING" 36"x 36" Oil POR

Interpreting nature in its solitude, its beauty and its healing power, the artist started her work influenced by the Impressionists and the Chinese landscape painters, expressing her deep feeling and love for nature in a style entirely her own. Neither fully representational, nor completely abstract, the artist derives her themes from an amalgam of experiences, rather than specific locations. Many different moods are expressed in her pictures. Light and shade are represented in subtle tones almost more to be felt than seen. Her long interest and love for Chinese landscape painting is evident in her work.

"HOUSES ON THE BEACH" 30"x 40" Oil $350.

"EARLY AUTUMN" 40"x 30" Oil $500.

SARVAY, J. THOMAS

5782 E. Henrietta Road
Rush, N.Y. 14543

GALLERY:
Summerfield Gallery
303 Broadway (Route 9)
Dobbs Ferry, N.Y. 10522

AWARDS:
West Virginia Regl. Juried Show
Delta Phi Delta
Galerie 8 Purchase Award
Jewish Community Center, Merit Award
Cuyahoga Valley Art Center, Gold Medal
Numerous natl., state & regl. awards

EXHIBITIONS:
Finger Lakes, Rochester, N.Y.
Ohio Exposition, Columbus
Wichita Cent., Kansas
Galerie 8 National, Erie, Pa.
Massillon Museum, Ohio
JCC Annual, Cleveland, Ohio
Parkersburg Art League, Parkersburg, W. Va.
Baycrafters Annual, Bay Village, Ohio
Cuyahoga Valley Art Center,
Cuyahoga Falls, Ohio
6 one-man shows & several group shows

COLLECTIONS:
Numerous private coll. throughout U.S.

"THE INLET TO INDIAN LAKE" 23"x 17" Watercolor $150.

SCHWAB, ELOISA

15-26B Plaza Road
Fair Lawn, New Jersey 07410

"NIGHT SKATERS" 18"x 24" Oil $200.

SCORSE, JAMES H.

2132 East 55th Court
Tulsa, Oklahoma 74105

GALLERIES:
Troys Gallery
7106 Main, Scottsdale, Ariz. 85251
Jamison Galleries, Santa Fe, N.M.
La Galeria, La Jolla, Calif.
Taos One Gallery, N.M.

EXHIBITIONS:
Spiva Art Center, Joplin, Mo.
Ponca City Art Center, Oklahoma
Many other 1-artist & juried shows

AWARDS:
Oklahoma Museum of Art, Oklahoma City
Spiva Art Center, Joplin, Mo.
Numerous other awards

COLLECTIONS:
Lowrance Electronics Mfg., Tulsa, Okla.
Over 130 private as well as business
concerns in 15 states

"PUEBLO EAGLE DANCER" 18"x 20" POR

"THE FISH LOCATOR" 13'3" with base
Welded Stainless Steel Rods POR
Commissioned by Lowrance Electronics Mfg.

SCOTT, M² (MARY) COOPER

4700 Nordic Dr. (D)
Bakersfield, Cal.

EXHIBITIONS:
Raymond Duncan Gallery, Paris, France
Lecoque & Bognar Gallery, La Cienega, Cal.
Ligoa Duncan Gallery, N.Y.C.
MacDonald Art Gallery, Palm Springs
Guild House, Bakersfield, Cal.
Women's Interart Gallery, N.Y.C.
Three 1-woman shows & many group shows

AWARDS:
Wichester Va. City Wide Art Show-1st prize
Jr. Home Magazine, 1st prize for art and poetry

"CILLIE A LITTLE BIT PREGNANT" 25''x 30'' $3,000.

COLLECTIONS:
Mrs. Pat Nixon
Mr. John P. Barrymore, Jr. Hollywood
Mr. Tom Mercola, Beverly Hills
Mr. & Mrs. Robert B. Montgomery, Cal.
Mrs. Ella Watson, Albuquerque, N.M.
Dr. Eugene-Pumpian Mindlin, Cal.
Dr. Joseph Crockett, Cal.
Mr. & Mrs. Arthur Rosen
More than 100 paintings in private colls. in the U.S. and abroad

Mrs. Scott has received very favorable critiques in five Parisian publications including Le Figero & Le Connisseur.

"SWEET PRINCE, JR." 25''x 30'' $2,500.

SHEPARD, CHASE

425 East Center Street
Provo, Utah 84601

"ALONE IN SAN MIGUEL" 14''x 17'' Lithograph $45.

SEGALL, ALICE P.

1620 Ocean Avenue - 4F
Brooklyn, N.Y. 11230
GALLERY:
Young At Art
9 Cranford Rd., Plainview, N.Y. 11803
EXHIBITIONS:
Societe de L'ecole Francaise, Paris
Brooklyn Museum, Community Gallery
Dorothy Yepez Gallery, Saranac Lake, N.Y.
1-man shows: Paedergat Library & Atlantic Liberty S&L, Brooklyn, N.Y.
Intercontinental Gallery, E. Hanover, N.J.
COLLECTIONS:
Harold M. LeRoy Collection
and numerous others

"ROCKS & TREES OF FREDRICK"
24''x 30'' Oil $450.

SEYMOUR, LOUISE

3341 N. Rampart Street
New Orleans, Louisiana 70117
EXHIBITIONS:
The Art Institute of Chicago
Museum of Fine Arts, Houston, Texas
Illinois State Museum
Galerie Paula Insel, N.Y.
Contemporary Arts Museum, Houston
Numerous 1-artist & group exhibits
AWARDS:
Houston Post Easter Contest, Texas
Chicago Art Club
Le Petit, New Orleans, La.
COLLECTIONS:
Many private, industrial collections

"CASA BLANCA" 13''x 16'' Watercolor POR

SEOANE, RHODA L.
Topton, North Carolina 28781

BORN:
Brooklyn, N.Y., Nov. 2, 1905

GALLERY:
Lynn Kottler Galleries
3 East 65th Street
New York, N.Y. 10021

EXHIBITIONS:
Arts Club of Washington
Argent Galleries, N.Y.
Lynn Kottler Galleries, N.Y.

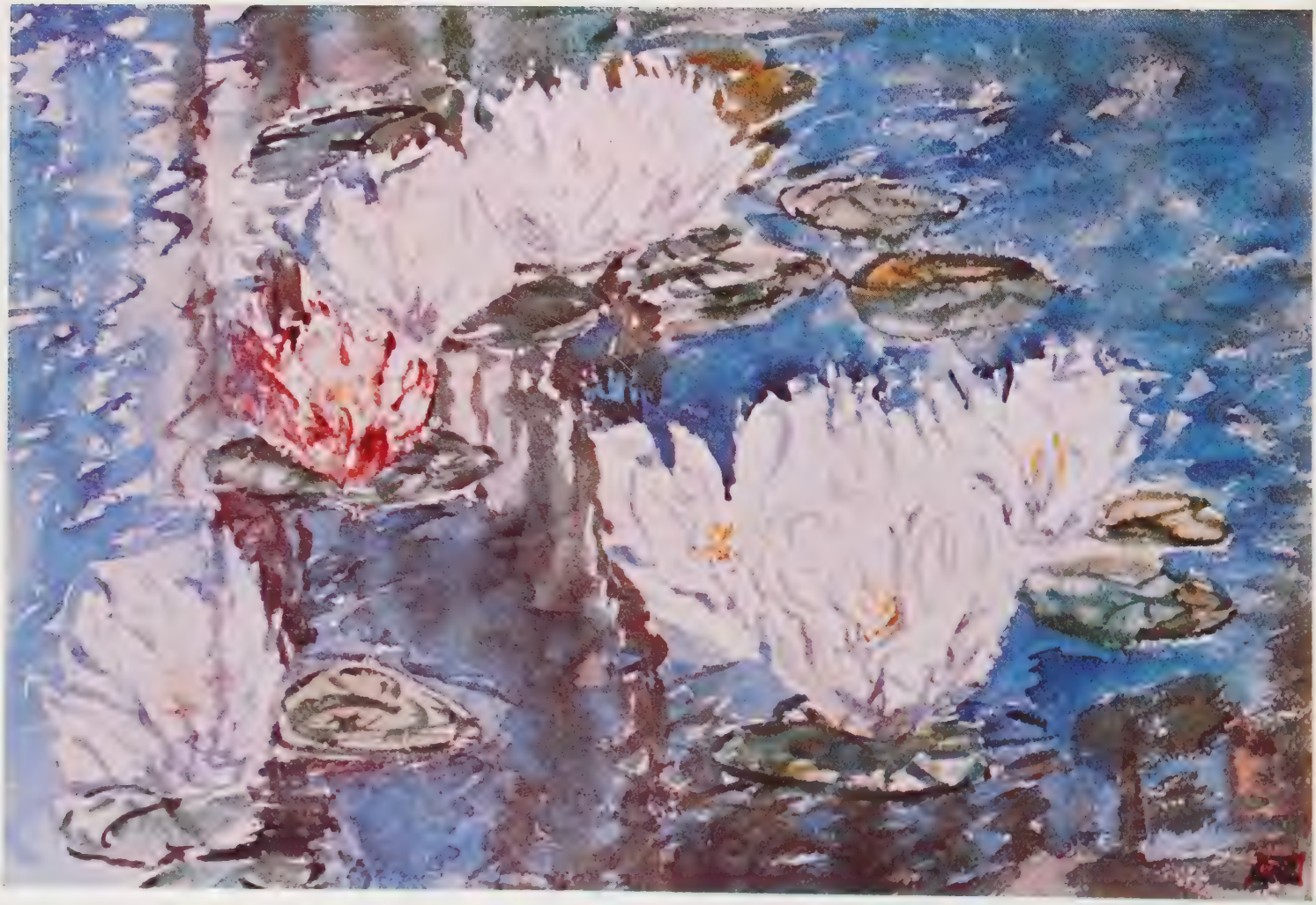

"WATER LILIES" 22¼"x 15" $150.

SHERTZ, MAX

315 E. 65th Street
New York, New York 10021

GALLERIES:
Union St. Graphics, San Francisco
Art Forum, Los Angeles

EXHIBITIONS:
12 one-artist shows

COLLECTIONS:
San Francisco Museum of Art
Cultural Center, Manila
Educational Alliance, N.Y.
City Center, N.Y.
City Hall, Los Angeles
City of Hope, Los Angeles
Huntington Hartford, N.Y.
Numerous private collections

"WE ALL HAVE IT HARD" 22"x 28" Oil & Pastel $800.

SHERWOOD, A.

6665 West Sixth Avenue
Hialeah, Florida 33012

Studio - 734 Cherokee Road
Eglin A.F.B., Fla. 32542

BORN:
Birmingham, Ala.

GALLERIES:
Meatpacker's Gallery
P.O. Box 1349
Pensacola, Fla. 32501

The Gallery
Barnegat Light, N.J.

EXHIBITIONS:
Royal Art Gallery, Manila, Philippines
Virginia Museum of Fine Arts, Richmond, Va.
Norfolk Museum, Norfolk, Va.
The Audubon Naturalist Soc., D.C.
Mariners Museum, Newport News, Va.

AWARDS:
2 National-Sculpture, N.J.
2 National-Graphics, N.J.
Approx. 60 awards in 7 states

COLLECTIONS:
The Mobile Art Gallery, Mobile, Ala.
Lilliputian Fdn., Wash., D.C.
Academy of Art, Easton, Md.
Octavia DuPont, Wilmington, Del.
U.S. Navy, USS Von Steuben, Polaris Sub.
U.S. Air Force, Dover, A.F.B., Del.
Mutual Federal Assoc., Pensacola, Fla.
Monroe County Hospital, Ala.

"OWL FURY" Approx. 3' Metal $1,000.

"GEORGE" Poster baby for Foundation for Children
8"x 10" $3,500.

"ROXY" 8"x 10" $3,500.

SHERWOOD, BETTE WILSON
9215 Bronco
Houston, Texas 77055

AGENT:
J. Edwin Wallace
5006 Westbriar Lane #3
Houston, Texas 77027
(713) 626 9355

"SUZANNE" 36"x 48" $5,000.

SIVILLE, DENNIS V.

1807 Bolton Street
Baltimore, Maryland 21217

"LOCK SERIES" 22"x 30"x 13"
Wood, Foam, Locks POR

SKINNER, JAMES F.

1001 Marian Lane
Newport Beach, California 92660

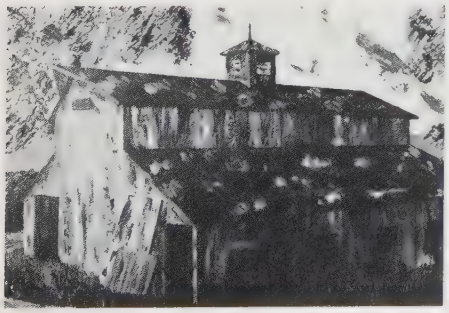

"THE BARN" 22"x 28" Acrylic $100.

SHORE, CLOVER V.

2200 Glenco Terrace
Fort Worth, Texas 76110

GALLERIES:
Cross Gallery
3629-A West 7th St.
Fort Worth, Texas 76110

Cranesmill Gallery
R.R. 4, Box 595
New Braunfels, Texas 78130

EXHIBITIONS:
Butler Art Inst., Youngstown, Ohio
Birmingham Art Museum, Ala.
Natl. Watercolor Show, Jackson, Miss.
Texas General, Dallas
Texas Watercolor Show, Witte Museum
Texas Fine Arts Assn., Austin

AWARDS:
Texas Fine Arts Assn., Citation
Ft. Worth Art Center, 1st prize
W. Texas Ann., Abilene, 1st prize
NLAPW, Houston, 1st prize

COLLECTIONS:
Central Museum, Utretch, Netherlands
Private collections throughout U.S.

"GOSSIPERS" 16"x 23" Oil $150.

"FONTAINEBLEU GARDEN" 36"x 47" Oil $850.

"WESTERN CITY" 23"x 40" Oil $250.

SHUTE, BEN E.
1002 Cardova Drive, N.E.
Atlanta, Georgia 30324

GALLERIES:
Shute Studio, Atlanta, Georgia
Red Piano Gallery, Hilton Head Is, SC
Ann Tutt Gallery, Macon, Georgia
Gallery Sol del Rio, San Antonio

EXHIBITIONS:
One-artist shows:
High Museum, Atlanta
Argent Gallery, N.Y.
Columbus Museum, Ga.
Greenville Museum, S.C.
Telfair Academy, Savannah, Ga.
Museum of Art, Jackson, Miss.
Artists Assoc., Atlanta
Group shows:
International Watercolor, Brooklyn Museum
Natl. Casein Society, N.Y.
Meade Painting of the Year, Atlanta
Southeastern Annual, Atlanta
Hunter Annual, Chattanooga, Tenn.
South Atlantic Artists, Clemson College

AWARDS:
Meade "Painting of the Year" show, Special watercolor award
Natl. Casein Soc., Directors Award
Southeastern Annual, 4 Hon. Mentions
Georgia Artists, 1st prize
Atlanta Watercolor Society, 1st prize

COLLECTIONS:
High Museum, Atlanta
Columbia Museum, S.C.
Emory University, Atlanta
Institute of Technology, Atlanta
National Academy, N.Y.
State Capitol, Atlanta
Florida Southern College
Fulton County Courthouse, Atlanta
First National Bank of Atlanta
Citizens and Southern Banks
Many private & corporate collections

"FISHING GULL" 15"x 19" Copper & Brass $800.

"WINTER WOODS" 22"x 30" Watercolor $650.

SHUTE, KEENAN W.
1002 Cardova Drive, N.E.
Atlanta, Georgia 30324

GALLERIES:
Red Piano Gallery, Hilton Head Is, SC
Ann Tutt Gallery, Macon, Georgia
Sol del Rio, San Antonio, Texas

EXHIBITIONS:
Columbus Museum of Arts & Crafts, Ga.
Island Art Center, St. Simons Is., Ga.
Havens Gallery, Columbia, S.C.
Piedmont Arts Festival, Atlanta
Meade Painting of the Year Exbt., Atlanta
Columbus Square Exhibit, Ga.
Atlanta Watercolor Society

AWARDS:
Trinity Presbyterian "Quest for Truth"
Atlanta Watercolor Society
Columbus Square Exhibit, Ga.

COLLECTIONS:
Columbus Museum of Arts & Crafts, Ga.
Ga. Institute of Technology, Atlanta
Kilpatrick, Cody, Rogers, McClatchey & Regenstein, Atlanta
Citizens and Southern Bank, Atlanta
First National Bank of Atlanta
Many corporate & private collections

"PAX ROMANA" 30"x 40" Oil $850.

SKUSKIS, OSKARS
121 First Avenue
Broomall, Pennsylvania 19008

AWARDS:
Several top awards in group shows

COLLECTIONS:
Represented in public and private collections in U.S., Canada & Europe

"GOD IS DEAD" 30"x 36" Oil $1,200.

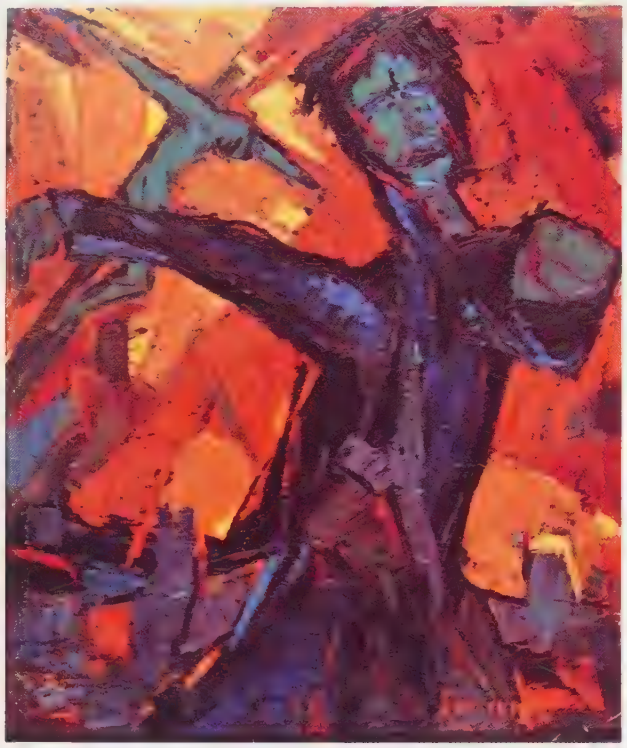

"NORCROSS PRESBYTERIAN CHURCH 1899-1972"
56"x 60" NFS

SMITH, GAY
718 Lakeshore Drive
Duluth, Georgia 30136

GALLERIES:
Cathreen's Gallery
Atlanta, Georgia

Piedmont Hospital Gallery
Atlanta, Georgia

Cross Roads Gallery
Atlanta, Georgia

The Pacesetter
Vinings, Ga.

SLUSSER, JAMES BERNARD
8319 Cahalan
Detroit, Michigan 48209

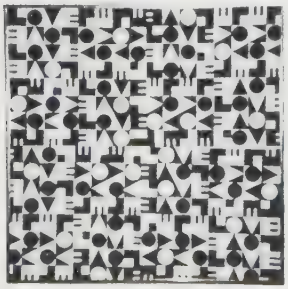

©"LOVE" 23"x 24" Serigraph $24.

SMEDRESMAN, INGEBORG
147-43 77th Road
Kew Garden Hills, N.Y. 11367

"AQUARIAN SUNSET" 36"x 46" Acrylic NFS

SHOOK, GEORG E.
1239 Cherrydale Cove
Memphis, Tennessee 38111

EXHIBITIONS:
American Watercolor Society, N.Y.
Watercolor U.S.A.
Mainstreams Exhibition
Mid-South Exhibition, Memphis
Tennessee Watercolor Society
Central South Exhibition, Nashville
Tennessee All-State Artists' Exbtn.
Memphis Watercolor Society
Artist's Registry, Brooks Gallery, Memphis
Other National & Regional Shows

AWARDS:
American Watercolor Soc., CFS Award
Watercolor USA, Ellen Martin Purchase
Tenn. Watercolor Soc. Exbtn., Cash Award
Watercolor USA, THB Dunnegan Purchase
Central South Exhibition, Cash Award
Tenn. Watercolor Soc. Exbtn., Purchase
Several Honorable Mentions

COLLECTIONS:
Represented in many public & private

"WHITE PIGEON" 30"x 40" Watercolor $500.

SMITH, HARRY W.
50 Harden Avenue
Camden, Maine 04843

GALLERY:
Brown County Art Gallery
Nashville, Indiana 47448

EXHIBITIONS:
17 one-artist shows in U.S. during 1971-73

AWARDS:
Many regional, state and natl. awards

Creates famous "Barnstable Originals"
1"=1'0" furniture in miniature

"SPINNING" Acrylic

SNYDER, WILB
Gulf Drive
Sanibel Island, Florida 33957

Summer: Surf City, N.J.

GALLERIES:
Legel Gallery, Sanibel, Florida
Artisan Shop, Sanibel, Florida
La Leek Artique, Beach Haven, N.J.

EXHIBITIONS:
One-man and group shows in Philadelphia, Cape Cod, the Jersey coast and S.W. Florida

COLLECTIONS:
Private collections throughout the U.S. and England

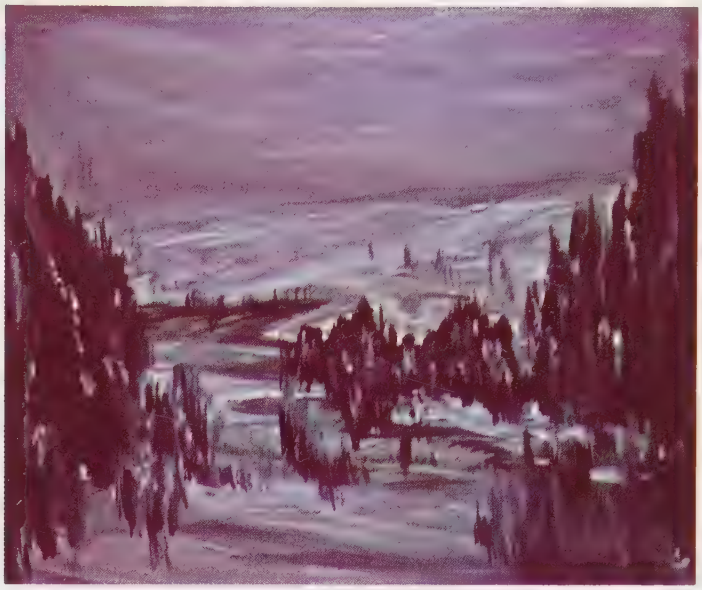

"WYOMING WINTER" 16"x 14" Watercolor $225.

SONDHEIMER
7419 Woodrow Wilson Drive
Los Angeles, California 90046

GALLERY:
Sari Heller Gallery
436 N. Rodeo Drive
Beverly Hills, California

COMMISSIONS:
Franklin Heller

COLLECTIONS:
Mr. & Mrs. Gary Lockwood
Jack Borman
Max Shertz
Jackie Littlefied
Manuel Rojas
Mr. & Mrs. Ralph Mishkan
Mr. & Mrs. Jack Beir
Harlan Hertzberg

"THE LADY" Wood Sculpture $3,500.

SONNEBORN, SYDNEY R.
20 N. Sewell Avenue
Miles City, Montana 59301

"TENSIONS I" 14"x 20" Acrylic $150.

SQUILLACE, JOHN B.
Commissioned Historical Artist
Studio: 402 Morgan Avenue
Woodbury, New Jersey 08096

COLLECTIONS:
Ann Whitall Mansion, Redbank Battlefield, National Park, N.J.
Gloucester County Historical Society Library, Woodbury, N.J.
Camden County Historical Society Museum, N.J.
Gloucester County Community College, Sewell, N.J.
Gloucester County Public Library, Woodbury, N.J.

"VICTORY OFF REDBANK 1777"

STANLEY, DONNA
1050 West 42nd Street
Houston, Texas 77018

"A REAL HANG-UP" 12½"x 16"
Bronze over clay $1,500.

STEIDER, DORIS
RT. 5, Box 5211
Albuquerque, New Mexico 87123

GALLERIES:
Brandywine Galleries
120 Morningside Dr., S.E.
Albuquerque, N.M. 87108

Baker Gallery of Fine Art
13th & Avenue L
Lubbock, Texas 79408

EXHIBITIONS:
Over 150 major exbtns. throughout U.S.
Smithsonian Institute
Witte Museum, San Antonio, Texas
Triton Museum, Santa Clara, Calif.
Army Traveling Print Show
Montana State Historical Soc. Museum
Gilcrease Institute, Tulsa, Oklahoma

AWARDS:
Many regional & national awards

COLLECTIONS:
West Texas Museum
Over 500 private collections

STERN, BRONKA
20 Belfry Lane
Hicksville, N.Y. 11801

"ANCIENT LANDSCAPE" 2' Irish Marble
(Kinetic sculpture)

"PARADE REST" 12"x 16" Egg Tempera

STOLPIN, WILLIAM R.
134 E. Carpenter Rd.
Flint, Michigan 48505

BORN:
Flint, Michigan, June 25, 1942

GALLERY:
Palinsky Gallery
G-3011 Flushing Road
Flint, Mich. 48504

EXHIBITIONS:
Kottler Gallery, N.Y.C. 1973
Insel Gallery, N.Y.C. 1971
41st Flint Annual

AWARDS:
First in Graphics-Intl. Platform Assn. (IPA), Wash., D.C. 1969

COLLECTIONS:
Natl. Air & Space Museum, Smithsonian Inst., Wash., D.C.
Numerous private collections

"BARGAIN OF THE CENTURIES ONLY BC 199.98"
11"x 14" Lithograph $85.
Size of edition-15

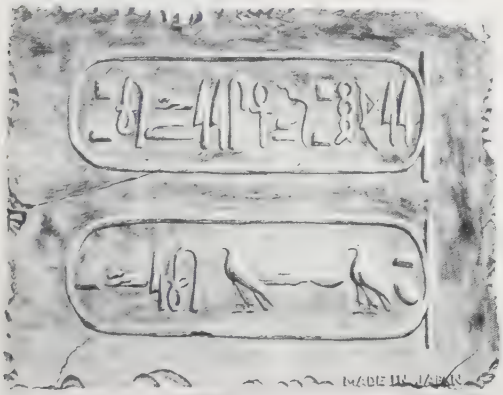

"LONDON TRAFFIC" 14"x 20" Serigraph
Size of edition-17

STRICKLAND, THOMAS J.
2598 Taluga Drive
Miami, Florida 33133

GALLERY:
Frank J. Oehlschlaeger
St. Armands Key
Sarasota, Florida 33577

EXHIBITIONS:
Hollywood Art Museum
Am. Artists Professional League
Grand Prix Intl. de Peinture de la Cote d'Azur, Cannes
Expo. Intercontinentale, Monaco
Salon Rouge du Casino, Dieppe
Art Guild of Boca Raton
More than 20 one-man shows

AWARDS:
Blue Dome Art Fellowship, Best in Show
Cape Coral Natl. Art Show, Blue Ribbon
Hollywood Art Museum, First Prize
Knickerbocker Artists Exhibition, Digby Chandler Prize
Am. Veterans Society of Artists, B. R. Hulmes Memorial Medal Award
Many other awards

COLLECTIONS:
Represented in over 500 private collections

"RAINA" 22"x 28" Pastel $350.

STROUD, DON
1621 Grant
Levelland, Texas 79336

Summer: Box 5, Holman, N.M. 87723

GALLERY:
Hurd Gallery
416 West Main
Brownfield, Texas 79316

COMMISSIONS:
College Ave. Floral, Levelland, Texas
Cook Memorial Hospital, Levelland, Texas
South Plains Clinic, Levelland, Texas
South Plains College, Levelland, Texas

COLLECTIONS:
Numerous private collections

"SOUTHWESTERN SENTINEL" 18''x 24'' Oil $225.

"A FRESH DAY" 16''x 20'' Watercolor $200.

STUM, GEORGE R.
212 N. Hyatt Street
Tipp City, Ohio 45371

BORN:
March 12, 1936, Dayton, Ohio

GALLERIES:
Story Brook
6021 Dayton Road
Springfield, Ohio 45502

The Bird House, Oxford, Ohio
Artisan Shop, Sanibel Is., Fla.
Homer Art Gallery, Homer Ind.
The Quaintery, Cincinnati, Ohio
Fairborn Art Gallery, Fairborn, Ohio

EXHIBITIONS:
Dayton Soc. of Painters & Sculptures
Grand Natl. American Artist Prof League
Pikes Peak Grand National

AWARDS:
Numerous ribbons and awards from national, local and one-man art shows

COLLECTIONS:
Private collections
Doctors' offices
Libraries
Public buildings

"LISA" 16''x 20'' Oil $300.

"SOUTHERN BEAUTIES" 16''x 20'' Acrylic $250.

SUBLETT, CARL C.
2104 Lake Avenue
Knoxville, Tennessee 37916

Port Clyde, Maine 04855 (Summer)

GALLERIES:
Rothery's
7301 Kingston Pike
Knoxville, Tennessee 37919

Collector's Gallery
2401 Abbott Martin Road
Nashville, Tennessee 37215

Golden Fleece Art Gallery
2075 Madison Ave.
Memphis, Tennessee 38104

EXHIBITIONS:
Art in Embassies Program
Smithsonian Institution
Pa. Academy of Art
Provincetown Art Festival
American Watercolor Society

AWARDS:
65 awards & honors including:
Am. Watercolor Soc.,
Rudolph Lesch Award
Watercolor U.S.A.
Washington Watercolor Club
Hunter Gallery, Chattanooga
Painting of the Year, Atlanta

COLLECTIONS:
Mead Corp., Atlanta
Mint Museum, Charlotte, N.C.
Hunter Gallery, Chattanooga
Stephens College, Springfield, Mo.
Univ. of Tennessee

"FROZEN VERTICALS" 22"x 30" Watercolor
Courtesy of Hampton Gallery Ltd., Taylors, S.C.

SUTTON, KITTY L.
24315 Glen Loch
Spring, Texas 77373

EXHIBITIONS:
Southwestern Savings Show
Houston L & P Exhibit
Numerous 1-artist & juried shows

AWARDS:
Conservative Arts, Houston
Conroe Art League
Humble Arts
Livingston, Texas Arts Center
Houston Civic Center
Top prizes in Texas and southwest
juried shows

COLLECTIONS:
Many public & private collections

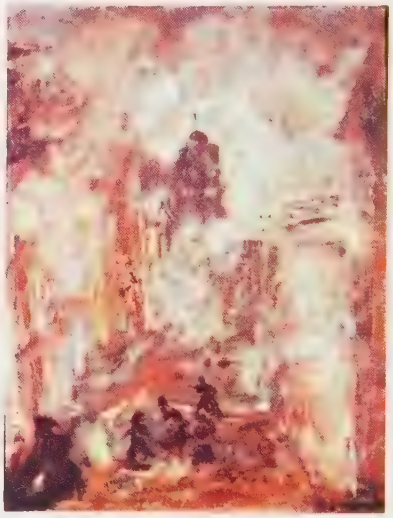

"CITY ON FIRE" 12"x 16" Acrylic $125.

"FENCE ON SAWDUST" 16"x 20" Acrylic $85.

"SEA LION" 6′ Bronze POR

SVENSON, JOHN E.
Box 305
Green Valley Lake, California

GALLERY:
Svenson Gallery
Bolsa Chica Ave.
Green Valley Lake, Calif.

EXHIBITIONS:
Exhibited for 25 years throughout the U.S. and Alaska

AWARDS:
Recipient of numerous honors including annual awards by the American Inst. of Architects for excellence in sculpture

COMMISSIONS:
Architectural sculptures in all media in fountains, churches, malls and public buildings including Veterans' Memorial Fountain, Placentia, Calif. and 15 Savings & Loan buildings in Calif.
Over 250 sculptures in private collections in U.S., Europe and Japan
Medallic Art Commissions include:
Soc. of Medalists 186th Edition, 1972
San Gabriel Mission Bi-Centennial Medal-1970
Northrop Corp.
Spokane World's Fair, 1974
Natl. Hall of Fame
Pierce Life Ins. Co.

John E. Svenson is a Fellow in the National Sculpture Society.

SWIERCZYNSKI, HENRY A.
Park Ridge Drive
Springfield, Vermont 05156

GALLERY:
Deeley Gallery, Manchester, Vt.

EXHIBITIONS:
Textile Guild, London, England
Hopkins Art Center, Hanover, N.H.
Fleming Museum, Univ. of Vt., Burlington
Preston College, Preston, England

AWARDS:
British Textile Show, London

COLLECTIONS:
Dartmouth College, Hanover, N.H.
Private coll. in Europe, U.S., & Canada

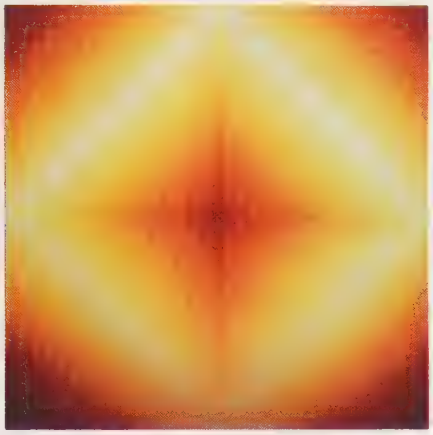

"THE ENLIGHTENED SQUARE" 48"x 48"
Acrylic on Canvas POR

"THE AZTEC DOG" 12"x 16" Graphite $100.

SZESKO, LENORE R.
835 So. Ridgeland Avenue
Oak Park, Illinois 60304

GALLERIES:
Galaxy Original Print Gallery
Rt. 130, Hollis, N.H. 03049
Art Inst. of Chicago

EXHIBITIONS:
150 Natl. Competitive Exbtns. including:
Audubon Artists
The Print Club of Albany
The Conn. Academy of Fine Arts

COLLECTIONS:
New Jersey State Museum
Jayelle Publishing Co.
Other public & private

SWYRYDENKO, WALTER
P.O. Box 09092
Cleveland, Ohio 44109

EXHIBITIONS:
22 one-artist shows including:
Ahda Artz Gallery, N.Y.
I.B.M. Country Club Gallery, N.Y.
Univ. of Windsor, Canada
Akron Art Institute, Ohio
Many juried and invitational including:
Grand Prix Intl., Cannes, France
American Watercolor Society, N.Y.
Butler Museum, Youngstown, Ohio
Massillion Museum, Ohio

AWARDS:
N.Y. Intl. Art Show, Silver Medal
Massillion Museum, Painting & Purchase Award
Akron Art Inst., Painting Awards
Akron Univ. Invit., Best in Show
and others

COLLECTIONS:
Massillion Museum, Ohio
Ohio Dominican College, Columbus
Mutual Associates, Akron, Ohio
Consistory of the Ukrainian Orthodox Church of the U.S.
More than 90 private collections

"REFLECTIONS" 27"x 33" $1,000.

"STILL LIFE" 24''x 30'' Oil $150.

SZUEBER, JUNE ALAINE

2661 W. Lincoln
Anaheim, California 92801

GALLERY:
Creative Artists
2661 W. Lincoln
Anaheim, California 92801

EXHIBITIONS:
Boulder City Art Festival
Buena Park Movieland Wax Museum
Hyatt House, Anaheim, Calif.
Buena Park All City Festival
Anaheim Carousel of Arts
Fashion Island, Newport, Calif.
Colorado Springs National
Art Expertise Balboa Pavillion
Knotts Berry Farm Artist Roundup
Southern Calif. Home & Garden Show
Bullock's Pasadena
Benedictine Awards

COLLECTIONS:
Orange County Childrens Hospital
Richard M. Nixon
Many other private collections

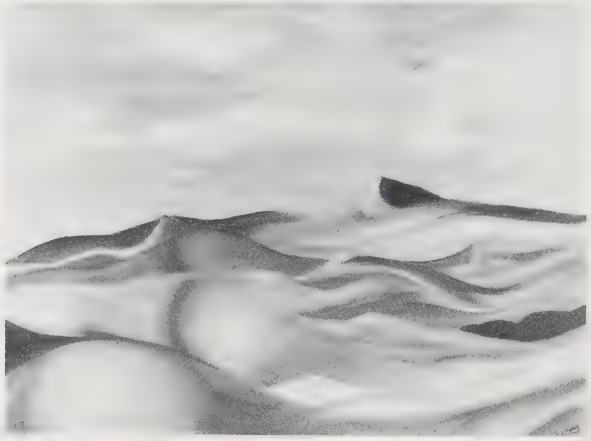

"DUNES" 18''x 24'' Oil $85.

SZUEBER, STEVE E.

2661 W. Lincoln
Anaheim, Calif. 92801

GALLERY:
Creative Artists
2661 W. Lincoln
Anaheim, Calif. 92801

EXHIBITIONS:
Anaheim Carousel of Arts
Art Expertise Balboa Pavillion
Buena Park All City Festival
Buena Park Movieland Wax Museum
Colorado Springs National
Fashion Island, Newport
Knotts Berry Farm Artist Roundup
Southern Calif. Home & Garden Show
Bullock's Pasadena

COLLECTIONS:
Many private collections

"BURLINGTON" 24''x 36'' Oil $250.

"HIGH IRON" 18''x 24'' Oil $325.

SZONK-RUSYCH, KONSTANTYN
100 St. Mark's Place
New York, N.Y. 10009

BORN:
Ukraine

GALLERY:
Norm Enamel Art Gallery
13 E. 7th St. (between 2 & 3 Ave.)
New York, N.Y. 10003

EXHIBITIONS:
New York
Buffalo, N.Y.
Winnepeg, Canada
Toronto, Canada
Philadelphia, Pa.
Baltimore, Md.
Cleveland, Ohio
Washington, D.C.
Detroit, Mich.
Hollywood, Calif.

"MUSHROOMS" 8''x 10'' Enamel on copper

AWARDS:
Washington Sq. Outdoor Art Exbt., N.Y.,
2nd Prize-1966, 1st Prize-1967,
1st Prize-1968, 2nd Prize-1972,
1st Prize-1973

COLLECTIONS:
Over 700 collections in U.S., Canada,
England, Belgium, Germany, Japan,
Ukraine, Australia, Rome, Moscow,
Israel, and Argentina

"SLEEPING" 8''x 10'' Enamel on copper "Construction"

"THREE GRACES" 28"x 41" Oil Knife

TAIT, CORNELIA DAMIAN
10 Armour Road
Hatboro, Pennsylvania 19040

EXHIBITIONS:
"Retrospective Painting Exhibitions" - Invited solos shown in 3 major cities, Bucharest, Timisoara, Cluj, Romania at invitation of "Uniunea Artistilor Plastici" (Union of Fine Artists) May to Sept. 1973
Initiated and arranged "The Romanian Artists Exhibition" first showing in Phila. area Nov.-Dec. 1973, Woodmere Art Gallery
"Signs in Cloth" U.S. Traveling Exbtn.
Ecclesiastical Crafts & Sculpture Exbtn., Pittsburgh, Pa.
Church Architectural Guild of America Exbtn., Cleveland, Ohio
Washington Natl. Cathedral, Mt. St. Albans
Inter-Church Center Gallery, N.Y.C.
Stone-Brandel Gallery, Chicago, Ill.
Pa. Academy of Fine Arts
Temple Univ.
Moore College of Art
Phila. Art Museum
Phila. Art Alliance
Woodmere Art Gallery
Over 12 solo shows

COLLECTIONS:
Permanent and private in U.S. and abroad

Cornelia D. Tait has the following degrees: B.F.A., B.S. in Ed., and M.F.A. She is a graduate of the Tyler School of Fine Arts, & Temple University, Phila., Pa. and is listed in "Who's Who in American Art" & "Women Artists in America."

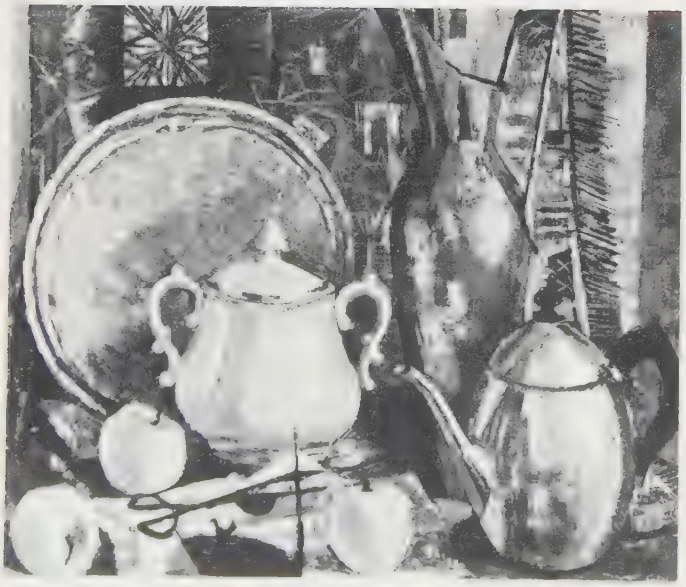

"PEWTER SHAPES" Oil POR

"SUBTLE SPRING" Oil and tempera on gesso NFS

TERPENING, VIRGINIA A.
Lewistown, Missouri 63452

EXHIBITIONS:
One-woman, group & juried exhibitions in 22 states and England

"OF THE DAYS THAT WERE" 24"x 30" Oil POR

TELLER, MARJORIE B.
49 Teller Road
Trumbull, Connecticut 06611
GALLERY:
Cider Mill Studio
49 Teller Road
Trumbull, Connecticut 06611

EXHIBITIONS:
National Academy of Design, N.Y.C.
New Orleans International Watercolor Show
Many other juried shows
AWARDS:
1st prize watercolor - Barnum Festival
1st prize collage - Westchester, N.Y.
Purchase award - New Canaan
Many other awards
COLLECTIONS:
Many public and private collections

"MEADOW" 28"x 36" Watercolor $200.

TCHENG, JOHN T. L.
P.O. Box 252
Ft. Thomas, Kentucky 41075

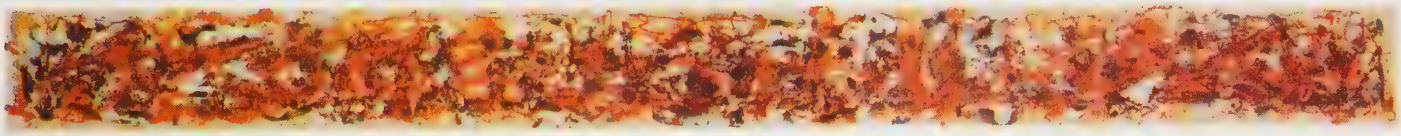

"CHINESE NEW YEAR" 4'x 43' 6" Acrylic $20,000.

TIMBERLAKE, JOYCE

713 J. Clyde Morris Blvd., Apt. 8H
Newport News, Virginia 23601

GALLERIES:
Seaside Art Gallery, Nags Head, N.C.
Barbara Smith Gallerie of Art, Newport News, Va.
The Hang-Up Art Gallery, Hampton, Va.
The House of Alexander, Newport News, Va.
The Fine Arts Gallery, Newport News, Va.
Art Loft, Williamsburg, Va.

EXHIBITIONS:
Sheraton Inn-Coliseum, Hampton 1-man show
Mary Immaculate Hospital, Newport News 1-man show
The Florida Seaside Art Show
Brevard Mall Art Show, Melbourne, Fla.
Newmarket Art Festival, Hampton
Buckroe Beach Art Show, Hampton
Va. Beach Boardwalk Show, Va. Beach
Chesapeake Bay Art Festival, Norfolk
Peninsula Arts Assn., Newport News

AWARDS:
Newmarket Art Festival, Hampton
Brevard Mall, Melbourne, Fla.
Newport News City Park, N.N.
Peninsula Arts Festival, N.N.
Sara Constant Historical Award, Norfolk
Chesapeake Bay Art Festival, Norfolk
Hampton Festival of the Arts, Hpt.

COLLECTIONS:
Ringling Bros., Baribou, Wisc.
John P. Yancey Motor Hotels, Va.
Walter J. Kapryan, Apollo Space Launch Director, Fla.
Mayor J. W. Hornsby, Newport News, Va.
Miss. World-U.S.A. 1972, Miss Brucene Smith
Gary T. Monson, Attorney-At-Law, Richmond, Va.
Robert Yacobi, Attorney-At-Law, Newport News, Va.
Mary Immaculate Hospital, Newport News and many others

SCARAMOUCHE" 30"x 40" Pen & ink
Coll. of Gary Thomas Monson, Attorney-At-Law, Richmond, Va.

Available in a special hand-signed numbered limited edition of 100
Silkscreen print 22"x 28" $35

TOMLINSON, RICHARD

508 East 78 Street
New York, N.Y. 10021

EXHIBITIONS:
Norfolk Museum of Arts & Sciences XXIII American Drawing Biennial, 1969
National Arts Club - Annual Print and Drawing Exhibition, 1968

AWARDS:
The Art Directors Club of New York
43rd Annual Exhibition of Advertising and Editorial Art
The American Institute of Graphic Arts "Design & Printing for Commerce" 1963
The Society of Illustrators - "Illustrators '64"

COMMISSIONS:
Metromedia TV News
CBS TV News
Television News Inc. (TVN)
United Nations
New York University Hospital

"CRIMINAL COURT" 18"x 24" Charcoal and Watercolor $300.

TSAI, HSIAO-HSIA

GALLERY:
Hsiao-Hsia Tsai's Art Gallery
1437 Casa Verde Drive
Corpus Christi, Texas 78411

EXHIBITIONS:
Exhibitions throughout the U.S., China, India, Mexico, Monaco, Canada France, England & Italy
154 group and 97 one-artist shows

AWARDS:
Sume-E Society of America, N.Y.
American Watercolor Society, N.Y.
Intl. Competition in N.Y., Metal Prize
Natl. Assn. of Women Artists, N.Y.
Springfield Art Museum
Raymond Duncan Gallery, Paris

"DREAM IMAGE" 40"x 28" Oil $300.

TOMCHUK, MARJORIE

44 Horton Lane
New Canaan, Connecticut 06840

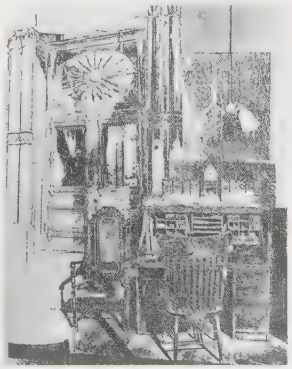

" MEMORIAL TO AN ERA" Etching $85.

"NOVA" 16"x 20" Oil $450.

TROYER, LEROY
Box 58 R1
Millersburg, Indiana 46543

GALLERY:
Lee Troy Art Studio
Box 58 R1
Millersburg, Indiana 46543

EXHIBITIONS:
Amish Acres, Nappanee, Ind.
Plecher Village Art Festival
Goshen Paint Spot, Goshen, Ind.
San Bernardino Art Gallery, Calif.
Sarasota Art Gallery, Fla.

COLLECTIONS:
Numerous public and private

Mr. LeRoy Troyer is the first known person to have used "Firepower" in art. That is, the use of stainless steel tubes of oils exploded onto canvas by firecrackers. He also uses the combination of both fluorescent and artist oils on some of his canvases.

"NO FACE" 22"x 26" Oil $300

"ALIGATOR LADY" 18"x 24" Oil $300.

TURNER, JANET E.

567 E. Lassen Ave., Space 701
Chico, California 95926

GALLERIES:
Gallery Internationale
1095 Madison Ave.
New York, N.Y. 10028

Gallery Kabutoya, San Francisco
and others

EXHIBITIONS:
Metropolitan Museum of Art, N.Y.
New York World's Fair
Most major print exhibitions
USIS Circuit 2 years in Japan

AWARDS:
Guggenheim & Tupperware grants
Natl. Academy of Design, Cannon Prize
and many others

COLLECTIONS:
Victoria and Albert Museum, London
Library of Congress, Wash., D.C.
Metropolitan Museum of Art, N.Y.
Philadelphia Museum of Art
many others

"WOOD DUCKS" Linocut-Serigraph $250.

TWOMBLY, CY

149 Via Monsevato
Rome, Italy

BORN:
Lexington, Va., April 25, 1928

GALLERY:
Leo Castelli Gallery
4 E. 77th, N.Y.C. 10021

"UNTITLED" 1964 27½"x 39½" Wax pastel, ballpoint pen and pencil, Collection, The Museum of Modern Art, N.Y. Gift of Mrs. Richard L. Selle

TIETZE, MARY KEIM

35 Broadview Terrace
Chatham, New Jersey 07928

EXHIBITIONS:
Smithsonian Institute, Washington, D.C.
Newark Museum
Montclair Museum
American Artists Professional League
Many regional shows
Hudson Valley Art Association, Inc.
New Jersey Watercolor Society

AWARDS:
Has won many awards in American Artists Professional League

COLLECTIONS:
Numerous private collections

"SPRING FARE" 24"x 30" Watercolor $250.

"POWERFUL NIAGARA" 25"x 34" (Framed), 19¼"x 28" (Unframed) Watercolor & Egg Tempera $500.

UNDERWOOD, EVELYN NOTMAN

362 Linden Avenue
East Aurora, N.Y. 14052

BORN:
St. Catharines, Ontario, Canada, Feb. 20

GALLERY:
Lynn Kottler Galleries
3 East 65th Street
New York, N.Y. 10021

EXHIBITIONS:
Lynn Kottler Galleries, 3-man show
Butler Institute of American Art
Kenan Center, Lockport, N.Y.
Junior League of Buffalo
Burchfield Center, Buffalo, N.Y.
Buffalo Society of Artists Show, Wilcox Mansion Gallery
Intl. Platform Assn., Washington, D.C.
Wilcox Mansion, Prize Winner's Show
Albright-Knox Gallery

AWARDS:
Chautauqua Natl. Art Show, Paul Lindsay Sample Memorial Awards, 1973
Buffalo Soc. of Artists, Kronberg Prize
Ten Yellow Steps Gallery, 1st Prize
Natl. League of American Pen Women, N.Y. 2 1st Prizes
Erie County Fair
East Aurora Art Society
Williamsville Art Society

COLLECTIONS:
Veterans Hospital, Buffalo, N.Y.
Roswell Park Memorial Inst., Buffalo
Over 35 private collections

URSO, RICHARD CARL

R.F.D. #1, South Freedom Road
Freedom, Maine 04941

EXHIBITIONS:
Thomas College, Waterville, Me.
Annual New England Exbtns. of Paintings & Sculpture, 1966, 68
Kaiser Center, E.B.A.A. Annual, Oakland, Calif., 1970
Silvermine Guild of Artists
Calif. College of Arts & Crafts, Group Show, 1970

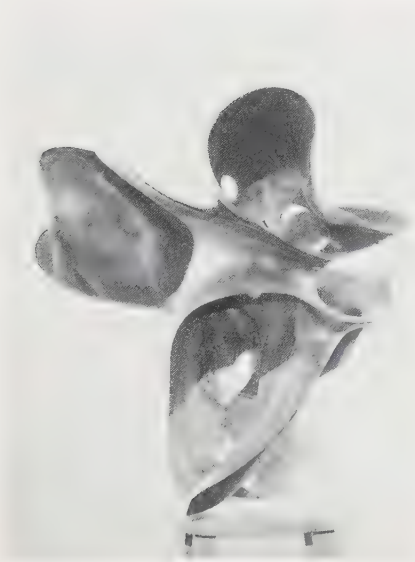

"SEA OF LOST MEMORIES" 2'x 1 ¾'
Black and English Walnut (grafting point)

VAN VRANKEN, ROSE

Rose Van Vranken Hickey
435 Tallowood Street
Houston, Texas 77024

GALLERIES:
Galerie de Tours
Carmel and San Francisco, Calif.
Ars Longa, Houston, Texas

AWARDS:
Natl. Assn. of Women Artists, Medal of Honor for Graphics
Los Angeles Museum Annual for Cal. artists, 1st award for sculpture
Iowa Artists Annual, 1st award for sculpture
Oakland Art Center Natl. Exbtn., 2 bronze medals for sculpture
Museum of Fine Arts, Springfield, Mass. 1st award, graphics
Natl. Academy, New York City, Award for Portrait Sculpture
Pasadena Art Museum, 1st prize for graphics
Walker Art Center, sculpture award
Joslyn Museum, sculpture award
Many others

EXHIBITIONS:
14 one-man shows including:
Institute of Texan Cultures, San Antonio
Pasadena Art Museum
Univ. of Iowa, Masters Exhibition
Univ. of Wisconsin
San Diego Museum, Invitational - 10 pieces of scultpure
Houston Museum of Natural Science
Barnwell Art Center, Shreveport, La.

Member of Artists Equity, Natl. Assn. of Women Artists, Academic Artists of America & Texas Society of Sculptors

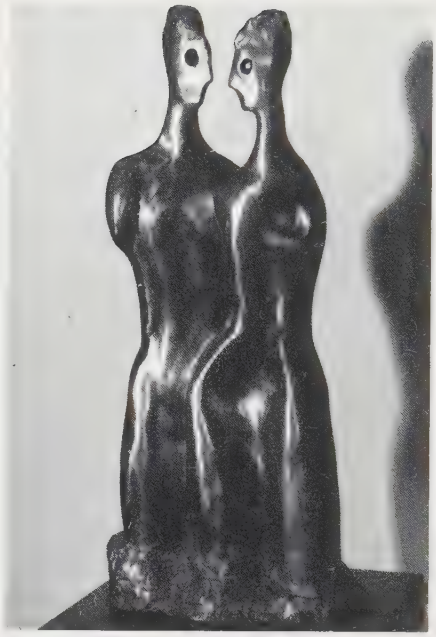

"MALE AND FEMALE" Polished Bronze

VAN DER VOORT, AMANDA V.

17 Stonehedge Drive, South
Greenwich, Connecticut 06830

GALLERY:
Van Der Voort Studios
17 Stonehedge Drive, South
Greenwich, Connecticut 06830

EXHIBITIONS:
Bruce Museum, Greenwich, Conn.
National Academy of Design, N.Y.
Allied Artists of America, N.Y.
Academic Artists, Springfield, Mass.
Ogunquit Art Center, Maine
National Arts Club, N.Y.
Am. Artists Professional League, N.Y.
Pen and Brush Club, N.Y.
Catharine Lorillard Wolfe Art Club
National League of Am. Pen Women
Kent Art Association, Conn.
Westport Women's Club, Conn.
and numerous others

AWARDS:
National Academy of Design - Fellow
Royal Society of Arts, England - Fellow
American Artists Professional League
Pen and Brush Club, N.Y.
National Art League, N.Y.
Ogunquit Art Center, Maine
Catharine Lorillard Wolfe Art Club
Conn. State Fed. of Women's Clubs
Art Soc. of Old Greenwich, Conn.
Natl. League of Am. Pen Women Biennial
Natl. Academy School of Fine Arts
and others

COLLECTIONS
Numerous private and public

"CAROL" 20"x 24" Oil NFS

USHENKO, A. A.

Allen R. Hite Art Inst.
University of Louisville
Louisville, Kentucky 40208

VAN WOLF, HENRY
5417 Hazeltine Avenue
Van Nuys, California 91401

EXHIBITIONS:
Rosepal-Haus, 1-man exbt., Munich
Hamburger Kunst-Halle
Roerich Museum, N.Y.
Brooklyn Museum
The Allied Artists of America
Architectural League
Springfield Museum
United American Sculptors, N.Y.
National Academy of Design
International Exhibit, Rome
International Exhibit, Athens
International Exhibit, Paris
and many others

AWARDS:
40 top awards including 7 gold medals

COLLECTIONS:
Brooklyn Museum
Smithsonian Institution
Library of Congress
Ahmanson Collection
and numerous others

"CLARK GABLE" 26''x 20'' Bronze $8,000.

"TWO FRIENDS" 29''x 23''x 19'' Bronze $4,500.

Henry Van Wolf's works have been erected at: The Post Office, Fairport, N.Y.; Red Hook Housing Proj., Brooklyn, N.Y.; Inglewood Park Cemetery, Inglewood, Cal.; Beethoven Memorial, Torrance, Cal.; Einstein Memorial, A. Einstein Med. Center, Phila., Pa.; Bronze Doors, St. Nicholas Church, Encino, Cal.; Lincoln Bust, Lincoln Bank, Van Nuys, Cal.; Group Sculpture, Garden Grove Comm. Church, Garden Grove, Cal.; Statue, Methodist Church, San Fernando, Cal.; Edison Memorial, Lankershim School, N. Hollywood, Cal.; Indian Statue, Van Nuys Mall, Van Nuys, Cal.; Dr. Martin Luther King Jr. Mem., Martin Luther King Jr. School, Compton; and many others.

VON-NESCHKE, ERNEST
11240 Huston Street
North Hollywood, California 91601

BORN:
Brooklyn, N.Y., Feb. 22, 1900

GALLERY:
The "Home Gallery"
11240 Huston St.
N. Hollywood, Calif. 91601

"THE WRECK OFF ROCKAWAY BEACH" 45"x 34" Oil

"WRECK AT NEW PONSETT IN ROCKAWAY BEACH, N.Y. IN 1910" 24"x 36" Oil

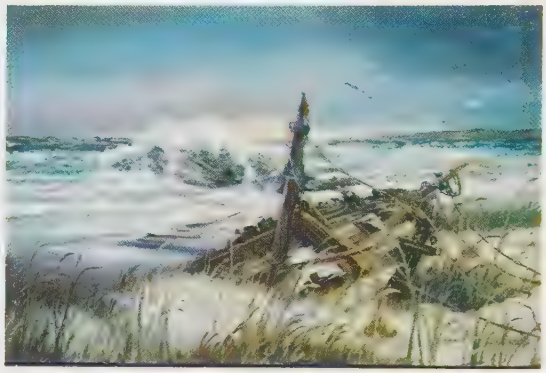

VARA, MARIO A.
442 West 57th Street
New York, New York 10019

GALLERY:
Vara Gallery
442 West 57th Street
New York, New York 10019

EXHIBITIONS:
Collectors of American Art
Gimbels New York Art Festival
New York International Art Show, Village Art Center, New York
Capitol Hill, Washington, D.C. Fleur de Lys Gallery
Many one man shows

AWARDS:
Many awards and
First prize winner

COLLECTIONS:
Numerous collections in United States and Europe

"FLYING COLORS" 70"x 49" Oil $2,800.

VESLOCK, ELIZABETH
5448 Vantage Avenue
North Hollywood, California 91607

"STILL LIFE & FLORALS" 24"x 20" Oil $500.

VON-NESCHKE, ERNEST

EXHIBITIONS:
Bullocks Fashion Sq., Wonderful World of Water for U.S. Government, Sherman Oaks, Calif.
Biltmore Hotel Galleries, Los Angeles
Brand Library, Glendale, Calif.
Beverly Hilton Hotel, Beverly Hills
Desert Inn Gallery, Palm Springs
Art-A-Flair, Laguna Beach, Calif.
Poulson Galleries, Pasadena, Calif.
Mittry's Art Gallery, Tarzana, Cal. (Burbank Library in Burbank, Cal.)
and many more

COLLECTIONS:
Biltmore Galleries, Los Angeles
Beverly Hilton, Beverly Hills, Calif.

Mr. Von-Neschke can be reached at the following telephone numbers:
(213) 980-3448, (213) 762-9869,

"U.S. COAST GUARD TRAINING SHIP ON SUMMER CRUISE"
45"x 34" Oil

"TOILERS OF THE SEA" 33"x 45"

"THE NUNS RACE OFF ROCKAWAY BEACH IN 1911" 24"x 36" Oil

"GAUCHO" 9½"x 7" 26 lbs. Bronze POR

VARES, KEN
208 Goodwin Street
Hayward, California 94544

BORN:
August 7, 1917, Oakland, California

GALLERIES:
Artist's Cooperative
2224 Union Street
San Francisco, Calif. 94544

Gallerie de Blanche
4th Townsend, San Francisco, Calif.

EXHIBITIONS:
5 one-man shows
Numerous local and regional shows

AWARDS:
Numerous local and regional

COLLECTIONS:
Triton Museum
Private collections in numerous states

WARHOL, ANDY
c/o Leo Castelli Gallery
4 E. 77th St.
New York, N.Y. 10021

BORN:
Cleveland, Ohio, Aug. 8, 1931

AWARDS:
Los Angeles Film Festival

EXHIBITIONS:
Many group & 1-man shows

"SIDNEY JANIS" 1967 95⅛"x 76⅛"
Photosensitive gelatin & tinted lacquer
on a silk screen on wood frame.
The Sidney & Harriet Janis Collection,
Gift to The Museum of Modern Art, N.Y.

"BIANCA" 24"x 30" Oil $900.

VON SZITANYI-WALEWSKA
631 W. 185 Street
New York, New York 10033

GALLERY:
Bernheim-Jeune
83 Rue de Fobourg, St. Honore
Paris, France

EXHIBITIONS:
One-man shows:
Bernheim-Jeune Gallery, Paris, France
La Palette Bleue Gallery, Paris
Galeria Tritone, Rome, Italy
Galeria Duomo Bari, Italy

COLLECTIONS:
Museo Vaticano, Rome, Italy
Private collections in Italy, France,
Germany, Austria and U.S.A.

WADDELL, EUGENE
River House Studio
Pawling, N.Y. &
Dover Plains, N.Y. 12522

COLLECTIONS:
A.T.T.
Reynolds Securities
Bass & Ullman
Pawling Savings Bank
N.Y. Telephone Bldg.
Penn Dixie Cement
Lockheed Aircraft
General Electric
Automation House
American Can Co.
The Dexter Corp.
Holiday Hills
CPC International, Inc.
Ayer/Jorgensen/Macdonald, Inc.
D'Arcy-MacManus & Masius, Inc.
Savalli-Gates, Inc.
J. Walter Thompson
Clyne Dusenberry, Inc.
J. C. Penney Co.
Shell Oil Co.
Mobil Oil
U.S. Embassies
Stagg Dale & Archer
Lathrop Memorial Gallery
Humbert & Jones
Good News Publishing Co.
IBM
Dover Jr. High School
Pawling Art Center
M & T Chemicals Inc.
Over 1,947 colls. in U.S. & Europe

GALLERIES:
Eugene Waddell Gallery
903 Park Ave., N.Y. 10021

Automation House
49 E. 68th St., N.Y. 10021

La Galerie Mouffe
67, Rue Mouffetard, Paris, France

EXHIBITIONS:
Over 590 one-man and group shows
in U.S. & Europe since 1942

"HENRY VIII" Nitro-Acryloid-Polyester $4,000.

WATFORD, FRANCES M.

106 Montezuma Avenue
Dothan, Alabama 36301

GALLERY:
Watford, Frances M.
Attic Gallery
106 Montezuma Avenue
Dothan, Alabama 36301

EXHIBITIONS:
Many natl. & regl. group shows (juried and invitational) including:
Madison Gallery, N.Y.
Hunter Gallery Annual, Chattanooga, Tenn.
Travel Show, Louisiana
Dixie Annual, Alabama
Governor's Gallery & Governor's Mansion, Montgomery, Ala.
8 one-artist shows including:
Birmingham & Dothan, Alabama
Montgomery Museum of Fine Arts, Ala.
Columbus Museum of Arts & Crafts, Ga.

AWARDS:
Ala. Art League Jury Show Purchase Awards
Birmingham, Honored Exhibitor Award
Watercolor Society of Alabama Award
Houston Arts & Crafts Festival Purchase (Juried) Award
and others

COLLECTIONS:
Montgomery Museum of Fine Arts, Ala.
Birmingham Museum of Art, Ala.
Alabama Arts & Humanities Council
Houston Memorial Library
Many other private & public collections

"ARTICHOKES" 20"x 36" Oil $300.

WEINBERGER, JEROME H.

340 Beach 41st.
Far Rockaway, New York 11691

GALLERY:
The Limited Edition
370 Archer Street
Freeport, New York 11520

EXHIBITIONS:
First International Art Exhibition - New York City

AWARDS:
Many local awards

"COSMOS" 74"x 82" Aluminum $3,000.

"PENNSYLVANIA DUTCH FARM"
24"x 30" Acrylic on Gesso Panel $250.

WETZEL, CHARLES M.

Port Marco
Marco, Florida 33937

GALLERY:
McNichols Art Gallery
1170 3rd St., So.
Naples, Florida

EXHIBITIONS:
Buckness Univ., Lewisburg, Pa.
Central Pa. Art Assn., Lewisburg
Univ. of Miami, Lowe Gallery, Fla.
Naples Art Assn., Naples, Fla.
Center Art Gallery, N.Y.
Fine Arts League, Lehigh Acres, Fla.
Marco Art Gallery, Marco, Fla.
Art Council S.W. Fla., Ft. Myers
Fla. Water Color Soc.

WEINTRAUB, ANNA

61-11 247th Street
Douglaston, N.Y. 11362

GALLERIES:
Cairndow Gallery, Bellport, N.Y.
Adelle Schiff, Great Neck, N.Y.
Lang Galleries Ltd., Jamaica Estates, N.Y.

EXHIBITIONS:
8th Annual Juried Show for North Shore Child Guidance
Queens College

COLLECTIONS:
Hecksher Museum
Madison Life Insurance Co.
Lemox Hill Hospital

"COLLAGE ON PLEXIGLASS ACRYLIC PAINT" $750.

WEISBERG, DAVID
538 Shoemaker Road
Elkins Park, Pennsylvania 19117

BORN:
Philadelphia, Pa., June 28, 1926

EXHIBITIONS:
Cheltenham Art Center

COLLECTIONS:
Daniel Fleischer, Berkeley, Calif.
and other private collections

"EXTRA POINT" 14" Plastic $550.

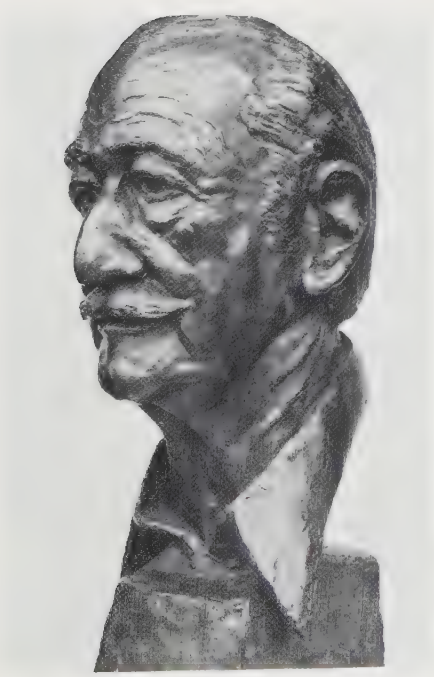

"PORTRAIT OF DR. DAVID STERN" Life Size, Plaster $250.

WEST, MICHAEL
55 West 95th St.
New York, N.Y. 10025

GALLERY:
Selling by appt.
55 West 95th St.
New York, N.Y. 10025

EXHIBITIONS:
One-man shows:
Granite Galleries, N.Y.C.
Uptown Gallery, N.Y.C.
Imaginary Art, Inc., N.Y.C.
Domino Gallery, Wash., D.C.
Rochester Art Club, Rochester, N.Y.
Group shows:
Rose Fried Gallery, N.Y.
Stable Gallery
Park-Bernet auctions

AWARDS:
Rochester Mem. Art Museum,
Honorable mention
N.Y. State awards

COLLECTIONS:
Many private collections including:
Harry Roskolenko, N.Y., writer
Mrs. F. R. Rose, N.J., collector
Mr. Francis Lee, N.Y., film producer
Mr. George Fenin, N.Y., film critic

Michael West was born in Chicago, Ill. in 1913 and lives in N.Y.C. She is a graduate of the Cincinnati Art Acad., & studied at the Cincinnati Conservatory of Music. She studied later with Hans Hofmann, Arshile Gorky and Raphael Soyer in N.Y. She is included in "Gorky" by Ethel Schwabacher, "Gorky" by Julian Levy and in an article by Raphael Soyer in Arts Magazine, Sept. 1967. Abstract art to Michael West is poetry, "The direct approach of lyrical cubism."

"PALM SUNDAY" 50"x 75" $3,000.

"ESSAY-VIETNAM" 50"x 58" Oil $600.

"CONSTRUCTION" 22"x 28" Oil $150.

WEYNN, JAY G.
6819 West Blvd.
Inglewood, California 90302

BORN:
Los Angeles, Calif., Dec. 9, 1920

COLLECTIONS:
Early academic works in several private collections
1 stabile in a private collection

"TACTILE MOBILE" #13 POR

"SEISMEYE" 5'8"x 38" POR

WESSELMANN, TOM
60 E. 12th Street
New York, N.Y. 10003

BORN:
Cincinnati, Ohio, Feb. 23, 1931

GALLERY:
Sidney Janis Gallery
6 W. 57th St., N.Y.C. 10019

EXHIBITIONS:
Many group & 1-man shows

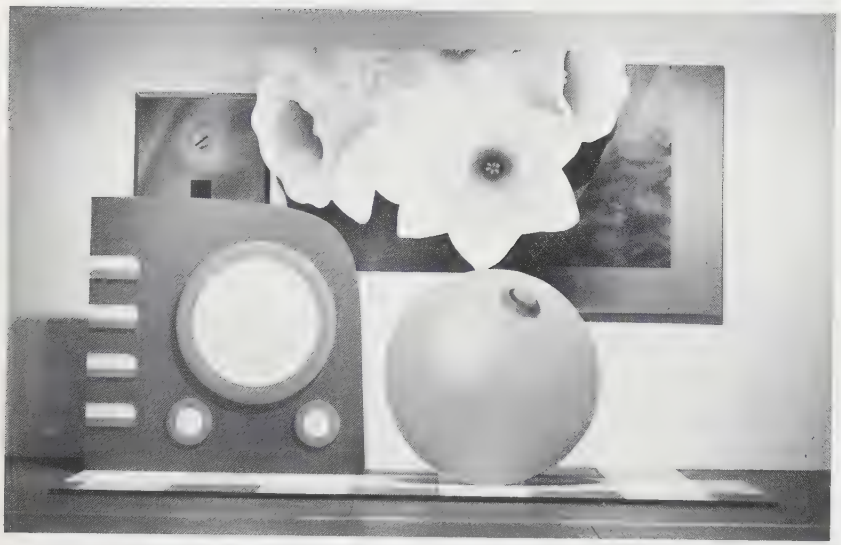

"STILL LIFE 57" 1969-70 Assemblage: oil on canvas,and synthetic polymer paint in 7 sections,over-all 10' 3⅛"x 16' 2⅞"x 6'
Collection, The Museum of Modern Art, N.Y.
Gift of the artist

"POLYNESIAN BEAUTY" 10"x 14" Watercolor POR

WIBLE, M. GRACE
315 Wenz
Kutztown, Pennsylvania 19530

EXHIBITIONS:
Numerous one-man shows
Regional & state juried shows

AWARDS:
Cape May Watercolor, 1970, 71, 72, 73
Painting Holidays, 1970, 71
Reading Watercolor, 1971
Numerous local & regional awards

COLLECTIONS:
Kutztown State College
David Frost Collection
Mexican Secretary of State Collection

"MYKONOS CHURCH" 11"x 22" Watercolor POR

WIGGINS, BILL
711 West 8th Street
Roswell, New Mexico 88201

EXHIBITIONS:
Numerous national & international

"ELAINE" 24''x 36''

"THE ROBERT HARPER'S FERRY"
36''x 42'' Oil $250.

WICK, ROBERT M.
230 N. Muhlenberg
Woodstock, Virginia 22664
BORN:
Washington, D.C., 1904
GALLERY:
Manilla Gallery
Hermitage Mall, Annandale, Va. 22003
EXHIBITIONS:
One-man shows in Wash., D.C., Boston, Richmond, College Park, Md.
Numerous group shows
COLLECTIONS:
Valentine Museum, Richmond, Va.
Catholic Univ. of America, Wash., D.C.

WILKISON, JOHN
2107 Lake Road
Dyersburg, Tennessee 38024

GALLERY:
Bruce Gallery
4646 Poplar Avenue
Memphis, Tenn.

Aronson Gallery
Atlanta, Georgia

EXHIBITIONS:
17th Mid-South Exhibition
2nd Tennessee Watercolor Exhibition
3rd Tennessee Watercolor Exhibition
Carroll Reese Museum Exhibition
3 one-man shows

AWARDS:
Tenn. Watercolor Silver Medal Award
American National Bank Award
National Bank of Commerce Award
Several Honorable Mentions

COLLECTIONS:
National Bank of Commerce, Memphis
American National Bank, Chattanooga
Numerous private collections

"THE MASK" 17''x 25'' Watercolor NFS

WILLIAMS, JEAN T.
2801 Mountain Brook Parkway
Birmingham, Alabama 35223

EXHIBITIONS:
Natl. Society of Arts and Letters
Natl. League of American Pen Women
Buchanan Gallery
Samford University
Birmingham Museum of Art

AWARDS:
State Exhibition, Alabama
Natl. League of American Pen Women

COLLECTIONS:
Univ. of Alabama Medical Center
Over 100 private collections

"WATERMELON TIME" 24"x 20" Oil NFS

WHITE, RUTH McKITRICK
Box 1071
Muskogee, Oklahoma 74401

"SPOONED FLORAL" $550.
Originated Spoon Painting - 1952

WILLINGHAM, DOROTHY
Route 6
Gadsden, Alabama 35901

GALLERY:
Greenhouse Gallery
758 Chestnut St.
Gadsden, Alabama 35901

EXHIBITIONS:
Montclair Gallery, Baptist Medical Center, Birmingham, Ala.
Gadsden Museum of Art
Art Museum, Rome, Ga.
Lyles Memorial Library, Anniston
Birch Andersen's, Gadsden
Visual Arts Association, Inc., Jasper, Ala.

AWARDS:
Top awards in local juried shows
Alabama State Fair, 3rd Place in Oil, Conventional & Representational Class

COLLECTIONS:
Gadsden Museum of Fine Arts, Ala.
Baptist Medical Center, Birmingham, Ala.

"MARY, MARY" 18"x 24" Acrylic Polymer NFS

WILNER, MARIE S.
1248 White Plains Road
Bronx, N.Y. 10473

BORN:
Paris, France

GALLERIES:
Dickson Gallery
P Street, N.W.
Washington, D.C.

Sue Fischman
4250 Galt Ocean Drive
Fort Lauderdale, Fla. 33308

Frank Pietrantonio
Raymond Galleries, Paris, France

EXHIBITIONS:
Pennsylvania Academy of Fine Arts
Butler Art Institute
Tweed Museum, Minnesota
Third Bienale Internazionale, Ancona
Palme d'Or, Monaco
Salon d'Ete, Musee d'Art Moderne & Salon d'Autumn, Musee d'Art Moderne, Paris
Haute Academie Literaire et Artistique de France

AWARDS:
Am. Artists Prof. League, Gold Medal
Natl. Assn. of Women Artists Grumbacher Purchase Prize
Chevalier of the Societe d'Encouragement au Progres, Paris
Ancona, 3rd Biennale, Bronze Medal
Haute Academie a Lutece, Paris, Bronze Medal

COLLECTIONS:
Tweed Museum, Minn.
Bridgeport Museum, Conn.
Norfolk Museum of Art, Va.
Georgia Museum of Art
Evansville Museum of Art, Ind.
Emily Lowe Museum, Fla.
Musee de Cognac, France
Safad Museum, Israel
Museum of Alabama
and many others

"FEAR" 30"x 40" Oil on canvas $2,000.

"COFFEE BREAK" 28"x 34" Watercolor $850.

"CLOWN" 20"x 24" Oil on paper $450.

WRIGHT, CHARLES E.

173 Pine Drive
Emerson, New Jersey 07630

EXHIBITIONS:
Finch College Museum of Art, New York, N.Y.
New Haven Art Assn., New Haven, Ct.
Pearson Gallery, New Haven, Ct.
Northern N.J. Artists, Englewood Cliffs, N.J.
Awixa Pond Art Center, Bay Shore, L.I., N.Y.

AWARDS:
Darien Art Show-1972, First Prize

COLLECTIONS:
Finch College Museum of Art
Several private collections

Charles E. Wright was born in Washington, D.C. He has a B.F.A. and a M.F.A. degree from Yale University. He studied with Josef Albers, Rico LeBrun and James Brooks. He was assistant to Seymour Lipton on numerous commissions over a five year period.

"FRAN" 4'x 4' Acrylic POR

"MAN WITH A GREEN BOARD" 4'x 4' Acrylic POR

WYATT, ALFRED J.

315 W. 80th Street
New York, N.Y. 10024

EXHIBITIONS:
National Academy of Design
A.C.A. Gallery Competition Show
"Museum"
World's Fair
Donnel Library
Artist's Equity Shows
Garden Clubs of America
National Travel Shows
Living Arts, Intercontinental Art Gallery
and many more

COLLECTIONS:
Museum of Safed, Israel
Many public & private collections

"THE CROSS AND I ARE ONE" 16"x 30" Oil

WILSON, JOSEPH P.

Star Route 1
Crocker, Missouri 65452

GALLERY:
Paula Insel
987 Third Avenue
New York, N.Y. 10022

EXHIBITIONS:
Galerie Paula Insel, N.Y.C.
Natl. Academy Galleries, N.Y.
Bertrand Russell House, England
American Airlines, Westport, Conn.
Springfield Art Museum, Springfield

COLLECTIONS:
Bertrand Russell House, England
Many private collections in numerous states

"THE WIDOW" 18"x 24" Acrylic $500.

WYETH, ANDREW
c/o Coe Kerr Gallery
49 E. 82nd Street, N.Y.C. 10028

BORN:
Chadds Ford, Pa., July 12, 1917

"CHRISTINA'S WORLD" 1948 32¼"x 47¾"
Tempera on gesso panel
Collection, The Museum of Modern Art, N.Y. Purchase

Xanto
2968 Perry Avenue
Bronx, N.Y. 10458

BORN:
New York City, 1946

EXHIBITIONS:
Pacific Artists League, San Diego
Various mall shows and outdoor exhibits, New York & New Jersey

COLLECTIONS:
Private collections in N.Y., Texas, California, Italy, Germany, Japan, England & Canada

"UNTITLED" 30"x 40" Oil POR

WILCOX, GORDON C.
400 East 88th Street
New York, N.Y. 10028

BORN:
Boston, Mass., August 12, 1934

EXHIBITIONS:
Expo. Intercontinentale, Dieppe, France
Expo. Intercontinentale, Monaco
1-man show Wickersham Gallery, N.Y.
Panhandle-Plains Hist. Mus., Canyon, Tex.
Natl. Wichita Art Exbt., Wichita, Kan.
Guild Hall, Easthampton, N.Y.
Parrish Art Museum, Southampton, N.Y.
Smithsonian Institute

"ABANDON SHIP" 29"x 36" $600.

YATES, ANGELA A. (MIA)
P.O. Box F-2430
Freeport, Bahamas (Winter)

Whalespout Gallery
Easy Street
Nantucket Island, Mass. 02554 (Summer)

BORN:
Montreal, Canada, Nov. 22, 1937

GALLERY:
Whalespout
Easy Street
Nantucket Island, Mass. 02554

EXHIBITIONS:
Whalespout Gallery, Mass.
Numerous shows in Freeport, Bahamas

COMMISSIONS:
Bahamian Govt. for Independence Celebrations July 1973
Freeport, Bahamas YMCA

COLLECTIONS:
Many private in Bahamas, Canada, U.S. and England

"NIGHT IS NEAR" 16"x 24" Acrylic Polymer Emulsion $250.

"ELEUTHERIAN MARINA" 24"x 48" Acrylic Polymer Emulsion $400.

"LADY MACBETH" 15" high Aluminum $250.

YERKS, CLIFFORD
322 Kear Street
Yorktown Heights, New York 10598

EXHIBITIONS:
One-man shows and numerous exhibitions

COLLECTIONS:
Numerous private collections

Specializes in representation of Shakespearean plays in sculpture and oil painting, by commission direct from artist.

"THE ROPER" 16" high Bronze
Edition of 25 $1,500.

ZIVIC, WILLIAM T.
1516 Turquoise Vista
Tucson, Arizona 85710

GALLERY:
Jensen Galleries
P.O. Box 858
Jackson, Wyoming 83001

EXHIBITIONS:
Numerous one-man and juried

COLLECTIONS:
Collections in 50 states and 9 foreign countries

ZEIDENBERGS, OLAFS
267 Kings Highway
North Haven, Connecticut 06473

EXHIBITIONS:
De Cordova Museum, Lincoln, Mass.
Wadsworth Atheneum, Hartford, Conn.
University of Hartford, Hartford, Conn.
University of Conn., Storrs, Conn.
Silvermine Guild of Artists, New Canaan, Conn.
Architectural League of New York City
Commercial Museum of Phila., Pa.
Stamford Museum, Stamford, Conn.

AWARDS:
Slater Memorial Museum, Norwich, Conn.
Westchester Art Society, White Plains, N.Y.
Conn. Academy of Fine Arts

COMMISSIONS:
New Britain Redevelopment Comm., Conn.
Blue Cross of Conn.
Paine, Webber, Jackson & Curtis, Inc.

COLLECTIONS:
Morse College, Yale Univ.
Avon Corp., Rye, N.Y.
McGraw-Hill Corp., N.Y.C.
Valley Bank & Trust Co., Springfield, Mass.

"GEODE" 48"x 36"x 16" Epoxy $2,900.

A

Acker, Perry	17
Adams, Alma C.	18
Adams, Carlton A.	19
Adkins, Lillie R.	18
Alberga, Alta	19
Albers, Josef	20
Albert, Julie D.	19
Altabé, Joan B.	20
Anaya, Ruth	20
Arciniega, Gregorio P.	21
Arend, Carl H.	21
Arnautoff, Jacob V.	22
Auth, Robert R.	23
Aversa, Rico	23

B

Bachman, Kathryn H. 23
Backstrom, Florence J. 24
Bains, Meta 24
Baker, Grace 25
Baran, Emily J. 25
Barber, Joseph M. 25
Barone, Carmelo S. 26
Barrow, Marguerite E. 26
Baumwall, Barbara Ross 26
Beach, Anne M. 26
Beery, Art 28
Beker, Gisela 27
Benini, Eugenio P. 29
Bennett, Harriet 28
Bevlin, Marjorie E. 28
Bishop, Connie M. 28
Bittenbender, Stephen H. 30
Blakely, Joyce Carol 30
Blameuser, Sr. M. Fleurette 31
Block, Joyce 31
Bloomer, Carolyn M. 31
Boal, Sara Metzner 31
Bolinsky, Joseph A. 32
Bond, Oriel E. 34
Booraem, Elizabeth V. 33
Borochoff, Sloan 34
Bosch, Gerry 32
Bossert, Edythe Hoy 34
Bott, H. J. 35
Brandon, Warren E. 35
Braun, Albert H. 36
Brodman, Michael J. 37
Brouillette, Al 38
Brown, Huntley 39
Burdsall, Miriamg 36
Buresch, Joseph 40
Buresch, Zdenka 40
Burliuk, Nicholas 36
Bynum, E. Anderson 40
Byram, Elizabeth 42
Byrum, Mary 41

C

Calamar, Gloria 43
Calder, Alexander 42
Califano, Faust 42
Califano, Lydia 42
Cardoso, Anthony A. 44
Carollo, M. Antonette 44
Carr, J. Gordon 44
Carter, Clyde Richard 45
Catchi 45
Caturani, Ferdinando 46, 47
Chester, Charlotte W. 48
Chunn, Theo M. 48
Civale, Biagio A. 49
Clare, Stewart 48
Close, Chuck 50
Cockrill, Sherna 50
Cohen, Morris 50
Como, Joseph 51
Connaway, Ina 50
Conrad, Nancy 51
Consalvi, Dennis 51
Cooke, Charles B. 54
Coolidge, David 52
Cope, Leslie 53
Coupe, Henry 54
Craigie, Betty J. 55
Crawford, Ruth 54
Crossetti, Robert A. 55
Crosson, Craig 56

D

Darrow, Lawrence H. 55
de Botton, Jean 57
De Kooning, Willem 57
de Lesseps, Tauni 58
DeLoney, Jack C. 58
Del Valle, Helen C. 59
De Mejo, Oscar 57
de Nassau, Joanna 55
DeVito, Teresa M. 55
Dine, Jim 60
Dixon, Carolyn A. 60
Dixon, Madeline N. 60
Douglas, Lorraine J. 62
Dreisbach, Clarence I. 61
Duis, Rita 61

E

Eddy, Bret 63
Eloul, Kosso 63
Emery, Lillian L. 62

F

Farrell, Raymond M. 62
Fitzgerald, Harriet 64
Flanagan, Betty 64
Fletcher, Robert M. 64
Follett, Mary V. 66
Ford, Ruth Van Sickle 65
Fourcard, Inez G. 66
Frankenthaler, Helen 65
Frary, Michael 65
Frey, Stanley 66
Frye, Laetitia Barbour 67

G

Garver, Walter R. 68
George, Boots 69
George, Sylvia James 69
Giannini, Rose Anne 70
Giffuni, Flora B. 69
Gironda, Ralph V. 71
Goldberg, Chaim 72
Goodrich, Grace M. 69
Gordon, Mitchell S. 71
Gould, Stephen 73
Graban, Paul 74
Graeber-Peters, Marlene 74
Gray, Edith Lorena 74
Graziano, Florence 75
Green, Morris B. 77
Greene-Mercier, Marie Zoe 74
Grover, Laurine V. 76
Gruen, Shirley S. 76
Guest, Ethel D. 77
Guidotti, Johannes S. 77
Guinzburg, Ruth L. 79

H

Haack, Cynthia R. 78
Hain, Violet H. 78
Harris, Muriel B. 78
Harrison, Norman Henry 79
Hart, Jay A. C. 79
Hawkins, James L. 79
Hawkins, Thomas W. 79
Hay, George Austin 80
Hedden-Sellman, Zelda 82
Heddins, Tincie Hughs 82
Heflin, Tom 81
Hendrickson, Alice C. 82
Hendrix, Connie Sue 82
Hill, Marvin W. 82
Hinkle, Douglas P. 84
Hironaka, Sunao 84
Hirsch, Ellen S. 79
Hitchens, Charles N. 84
Hoffman, Frederick A. 84
Hoffman, Richard Peter 83
Holcombe, Donald C. 85
Hollander, Gino 85
Holschuh, G. F. "Fred" 85
Holt, Margaret McConnell 86
Hoowij, Jan 86
Howard, L. Jeffrey 86
Huyghe, Gladys 87

Iams, James Drake 87
Indiana, Robert 88
Ittner, Scott 87
Izzo, Joseph 87

J

Jackson, Beatrice H. 88
Jackson, Earlene L. 87
Jackson, James W. 88
Jacobson, Albert 89
Janschka, Fritz 88
Janzen, Loren G. 89
Jasiukynaite, Natalie 89
Jericoff, Al E. 89
Jeter, Randy 89
Jordan, Philip H. 90

K

Kanidinc, Salahattin 91
Kaplan, Muriel S. 91
Kerby, Robert E. 91
Kester, Susan M. 92
Kingman, Eugene 91
Kleeman, June H. 92
Kleinfeld, Gertrude L. 92
Koelkebeck, Kathe S. 92
Korman, Barbara 92
Korow, Elinore M. 93
Kraczkowski, Philip 94
Kritzler, Barbara M. 93
Kuntz, Van 96

L

Labrie, Rose 95
La Croix, Marilyn 96
Lambert, Patricia 96
Lampe, J. Lois 96
Lane, Leslie E. 95
Lang, Joan S. 96
Le Roy, Harold M. 97
Lesnick, Steve W. 97
Letendre, Rita 98
Lewis, Dick C. 98
Lichtenstein, Roy 99
Lieberman, Miriam 98
Liles, Raeford B. 99
Lindenberg, Mary 99
Lindstrom, Nancy E. 99
Logan, Juan L. 100
Love, Kathlyn M. 99
Lucas, Georgetta M. 100

M

Macaulay, Jere 100
Mace, C. Viers, Jr. 101
Mackaig, Janet B. 102
Magnus-Henderson, M. C. v. 102
Maisel, Florence K. 102
Majer, Josef B. 102
Mangum, William 103
Margosian, Lucille K. 105
Marhefka, Andrew J. 104
Massey, William W., Jr. 104
Matros, Ron 105
Matsuki, Samizu S. M. 105
Meador, Chrystella M. 105
Medrich, Libby E. 106
Meixner, Mary L. 107
Merlin, James 106
Miller, Barbara D. 107
Miller, Eva-Hamlin 106
Miller, Richard Guy 107
Miller, Rock 107
Mix, Jo Anne 108
Mohn, Cheri 108
Momiyama, Nanae 108
Moore, R. Albert 109
Moose, Talmadge 110
Morgan, Darlene 110
Morrison, Fritzi Mohrenstecher 111
Motherwell, Robert 110
Muller, Yvonne 110
McCloskey, Eunice M. 111
McGrath, Jim 112
McVeigh, Miriam T. 113

N

Nadalini, Louis E. 114
Naiman, Connie 114
Nichols, Jeannettie D. 115
Nichols, Ward H. 114
Nightingale, Lloyd Turner 116
Noland, Kenneth 117
Norwood, Anthony 115
Notaro, Anthony 115
Novick, Gladys S. 116

O

O'Hara, Bruce A. 116
Olah, Susan R. 117
Oldenburg, Claes 120
Orr, Leila Brashear 117
Owen, Eva V. 117

P

Palencar, Andrew T. 118, 119
Pangalos, Maria 120
Passailaigue, Mary F. 121
Patterson, E. Terry 120
Payne, John 122
Payne, Ruth M. 120
Pfluger, Carolyn Heddins 122
Phelps, Nan D. 123
Pierce, Delilah W. 122
Piromalli, Sera B. 124
Policoff, Naomi L. 124
Post, Anne B. 125
Preuss, Roger 125
Pribble, William C. 125

Q

Quiros, Luis E. 126

R

Randall, Paula 126
Rauschenberg, Robert 132
Redwood, Junius 126
Reed, Jesse F. 127
Relis, Rochelle R. 127
Reynard, Carolyn C. 127
Richards, M. Suzanne 127
Richet, Teo 128
Rigli, Ron 130
Ringsmuth, R. Charles 129
Roberts, Ruth G. 130
Robertson, D. Hall 130
Rogers, Charles B. 130
Rogers, Frank 131
Rogers, Miriam 131
Rogers, Phyllis J. (P. J.) 132
Rohrer, Ross J. 132
Rothbort, Lawrence 132
Rothbort, Samuel 134
Rovelstad, Trygve A. 133
Ruble, Ronald L. 134
Rusinko, Sallie Snyder 134

S

Sakaoka, Yasue 134
Salzman, Rick 135
Sammis, Betty 135
Sanders, John 135
Sarvay, J. Thomas 138
Schary, Susan 136
Schutz, Ilse 137
Schwab, Eloisa 138
Scorse, James H. 138
Scott, M² (Mary) Cooper 139
Segall, Alice P. 139
Seoane, Rhoda L. 140
Seymour, Louise 139
Shepard, Chase 139
Shertz, Max 141
Sherwood, A. 141
Sherwood, Bette Wilson 142
Shook, Georg E. 146
Shore, Clover V. 143
Shute, Ben E. 144
Shute, Keenan W. 145
Siville, Dennis V. 143
Skinner, James F. 143
Skuskis, Oskars 146
Slusser, James Bernard 146
Smedresman, Ingeborg 146
Smith, Gay 146
Smith, Harry W. 147
Snyder Wilb 147
Sondheimer 147
Sonneborn, Sydney R. 147
Squillace, John B. 148
Stanley, Donna 148
Steider, Doris 148
Stern, Bronka 148
Stolpin, William R. 149
Strickland, Thomas J. 149
Stroud, Don 150
Stum, George R. 150
Sublett, Carl C. 151
Sutton, Kitty L. 151
Svenson, John E. 152
Swierczynski, Henry A. 153
Swyrydenko, Walter 153
Szesko, Lenore R. 153
Szonk-Rusych, Konstantyn 155
Szueber, June Alaine 154
Szueber, Steve E. 154

T

Tait, Cornelia Damian 156
Tcheng, John T. L. 157
Teller, Marjorie B. 157
Terpening, Virginia A. 157
Tietze, Mary Keim 161
Timberlake, Joyce 158
Tomchuk, Marjorie 159
Tomlinson, Richard 159
Troyer, Leroy 160
Tsai, Hsiao-Hsia 159
Turner, Janet E. 161
Twombly, Cy 161

U

Underwood, Evelyn Notman 161
Urso, Richard Carl 162
Ushenko, A. A. 162

V

Van Der Voort, Amanda V. 162
Van Vranken, Rose 162
Van Wolf, Henry 163
Vara, Mario A. 164
Vares, Ken 166
Veslock, Elizabeth 164
Von-Neschke, Ernest 164, 165
Von Szitanyi-Walewska 166

W

Waddell, Eugene 167
Warhol, Andy 166
Watford, Frances M. 168
Weinberger, Jerome H. 168
Weintraub, Anna 168
Weisberg, David 169
Wesselmann, Tom 172
West, Michael 170
Wetzel, Charles M. 168
Weynn, Jay G. 171
White, Ruth McKitrick 174
Wible, M. Grace 172
Wick, Robert M. 173
Wiggins, Bill 173
Wilcox, Gordon C. 178
Wilkison, John 173
Williams, Jean T. 174
Willingham, Dorothy 174
Wilner, Marie S. 175
Wilson, Joseph P. 176
Wright, Charles E. 176
Wyatt, Alfred J. 176
Wyeth, Andrew 177

X Y Z

Xanto 177

Yates, Angela A. (MIA) 178
Yerks, Clifford 179

Zeidenbergs, Olafs 179
Zivic, William T. 179

CENTRAL ARKANSAS LIBRARY SYSTEM
37653 008 475595